The Wetaskiwin Times

VOL. XXVI. No. 13 — WETASKIWIN, ALBERTA, THURSDAY, JUNE 16, 1927 — V. C. French, Publisher

CANADA'S THREE SCORE YEARS OF NATIONHOOD—Power

Wind and Water Power

The Age of Steam

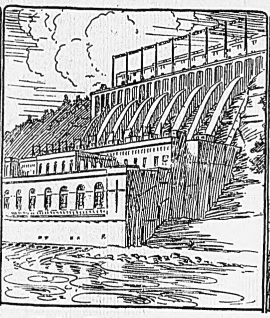

Hydro-Electric Power

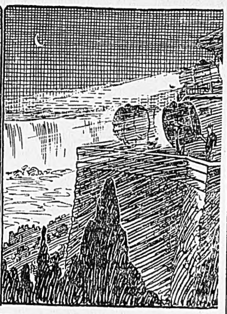

Niagara Illuminates Itself

Soil Survey Is Featured at Ki Lunch

Dr. Newton, of University of Alberta, Gives Description of Surveys Carried on by Department of Agriculture—Many Visitors From the Surrounding Districts.

Dr. Newton, of the Department of Agriculture of the University of Alberta, outlined the work of the soils surveys that are being carried on in the province, at the Kiwanis luncheon Tuesday evening. Many of the members took advantage of the appropriate time by inviting many of the farmers of the district to the meeting.

"The object o fthe soil surveys," said Dr. Newton, "is to eventually cover the whole of the possible agricultural land of the province and make an inventory of the soils." This inventory will take the form of soil maps and reports. These will show the better land that should be broken up first. It is also on the basis of such that the government are aiding the farmers in the south. Such reports determine as well the location of experimental farms in the province, as the object in the establishment of such is to put them on as representative soil as possible.

Dr. Newton then gave briefly the history of the surveys in the province, telling of the parts that have been covered by both Dominion and provincial surveys. Not much of the province has been covered as yet, but the work is progressing favorably.

The survey parties cover each township carefully in the area in which they are working, travelling by means of cars. The soil is examined for texture and type, and samples are sent in to the laboratory at the University for mechanical and chemical analysis. From the data collected in this manner the reports are compiled.

Dr. Newton then outlined, with the help of maps, the various areas in the province, showing the difference in the composition of the soils of each area. The profiles and theories in connection with the gumbo areas were particularly interesting.

The fertility of the soil and the crop producing capacity is determined by the percentage of nitrogen, phosphorus, calcium and magnesium in the soil. This contradicts the common belief that with an abundance of moisture soils will produce crops for ever. Experiments show that nitrogen is apt to be the first to play out. Soils with a low percentage of nitrogen should be replenished often by a crop of legumes as clover, alfalfa and such.

ORDER ROYAL PURPLE ENTERTAIN THE B.P.O.E.

On Monday evening last the members of the Order of the Royal Purple entertained the members of the B. P. O. E. The evening was opened with "500," the fortunate ones being Mr. Richards, winner of the Gents' first, and Mrs. Grabham, winner of the Ladies' first. After cards a dainty lunch was served. The big feature here was the mystery cake. This cake contained three coins, a five cent, a ten cent and a twenty-five cent piece. Mr. Condie, the locator of the five cent piece had to tell how he proposed to his wife; Mr. Kirstein, the finder of the ten cent piece told of his wonderful honeymoon; and Mr. Recknagle, the winner of the twenty-five cent piece, told of the most embarrassing moment of his life, and it was a thriller.

After lunch was over, the Honored Royal Lady Mrs. Burkholder, gave the address of welcome. This was replied to in a most excellent fashion, by Mr. Howatt. The men seconded the motion by singing "For they are jolly good fellows." Then came the stunts! The winners were: Balloon contest, Mr. Chaffee; string walking contest, Mr. Male; peanut contest, Mr. Joe Richards; pattern contest, Mr. Martin. The evening closed with dancing. The guests of the party say that they will have a hard time thinking up a better entertainment when it comes their turn.

Gave Ruling In Favor of Magistrate

Objection Raised to Magistrate Angus Acting in Trial Against Representative of Saskatoon Firm Selling Clothing Here—Application is Dismissed.

Some weeks ago a charge was laid before Police Magistrate Angus against one McElhinney for selling clothes in the City of Wetaskiwin for a Saskatoon firm without a license. Mr. A. Knox, acting as solicitor for McElhinney, objected to Mr. Angus trying the case on the ground that he received some insurance business from the City of Wetaskiwin and there was consequently an apprehension that he would exhibit partiality or bias in a case wherein the City was interested.

An application was subsequently made before Mr. Justice Mitchell of the Supreme Court at Edmonton for the purpose of having Mr. Angus prohibited from hearing the cases. The application was opposed by the Attorney-General's Department of the Province and also by the City of Wetaskiwin. It appeared from the evidence that the revenue derived by Mr. Angus from the insurance business done by him with the City in the course of a year amounts to $22.00. Mr. Justice Mitchell gave a written decision and concludes his judgment as follows:

"I am unable to conclude that the revenue derived from the insurance premium under the circumstances recited can be considered as creating either a direct or indirect pecuniary interest in this particular case, nor do I think that the circumstances can be construed as creating what might be considered a substantial interest other than pecuniary.

"The material before me does not establish bias on the part of the Magistrate nor a reasonable apprehension thereof. I must therefore refore refuse the application with costs."

C. Becker for the Attorney-General's Department, C. H. Russell for the City of Wetaskiwin, A. Knox for the Applicant.

COMMUNITY CARNIVAL NEWS

On account of ill health, J. P. Johnson has been forced to give up the work of the Parade Committee. The committee now consists of Sergeant Broadribb, Chief Kingzett, C. W. Walin, and W. F. H. Montgomery. With this able committee in charge all that is required is the help of the citizens to assure a parade that Wetaskiwin and district will be proud of. Everyone get behind and boost.

One of the interesting features of Sports Day, July 2nd, will be tugs of war between the people east of the city and those west of the city. We understand that each district has two teams and is out to win.

The full program of all four days appears elsewhere in this issue.

Trade with the merchants who advertise in this paper.

THE JUBILEE CELEBRATION MEDAL

Lady Willingdon with bowl of medals just struck at Royal Mint for Canadian school children. Two million will be made and the first three hundred for the Yukon were boxed in the presence of Their Excellencies and officials of the celebration and of the Royal Mint.

Town Topics

Miss Moore, of Nordegg, is visiting her sister Mrs. J. C. Shillabeer this week.

* * *

James Munn left on Monday for Minnehik, where he will teach for the summer.

* * *

The first quarterly tea of the Ladies' Aid of the United Church will be held on Friday next, from 3 to 6 in the church parlors.

* * *

Mrs. A. E. Maggs and family left on Wednesday of last week for the coast. Mr. and Mrs. Maggs will make their home at the coast.

* * *

The Orchestra that was originally known as the Twinklers, since reorganization, will be known as "The Elks' Moonbeam Orchestra.'

* * *

Rev. E. G. Hansell, of Camrose, will speak in the Swedish Baptist Church, Wetaskiwin, Friday, June 17th at 8 p.m. Mrs. Hansell will render special music.

* * *

Mr. G. A. Ferguson left Tuesday morning for Los Angeles, Cal., where he intends to reside for some time. Mr. Ferguson, attired in a "travelling suit," spent Monday bidding his many friends goodbye.

* * *

The Young People's meeting of the Swedish Lutheran will be held at the home of Mrs. Lundell on Friday evening, June 17, when a tie social will be held and lunch will be served. Ladies are requested to bring ties.

* * *

Mrs. Prest and Mrs. Barry will be tea hostesses at the Golf Club on Friday afternoon. Every lady member is asked to take part in the contest, which will start about 2:30. Arrangements will be made to have cars leave the Bank of Montreal at 2:30.

* * *

The tea and food sale held on Saturday, June 11, under the auspices of the Institute Girls' Club, was a pleasing success. Over $20 was realized, and this money will be used to send a delegate to the Girls' Convention held at Banff early in July. The girls wish to thank all who kindly sent donations of cooking.

* * *

The regular meeting of the W.M.S. will be held June 21st at 8 p.m. in the United Church. The official Jubilee Confederation program of this society will be used. The Mission Band and young women will take a part of the service. This being an open meeting, the congregation and any others interested are cordially invited.

BIGSTONE SEEKS IMPROVEMENT MARKET ROADS

Municipality Will Spend $2,067, the Government Providing a Like Sum —J. Holm Appointed Foreman and Other Arrangements Made.

The regular meeting of the M. D. of Bigstone held June 7th at Lone Ridge, with J. L. G. Rattray, Reeve, Hanson, C. J. Rattray, John Hanson, Krause, Arnold and Hellmers, present.

The minutes of former meeting were read and adopted.

The monthly statement was read.

The Secretary-treasurer reported in connection with the case of Mrs. Engstrom and recommended an allowance.

It was recommended by Councillor Hellmers that an allowance of $25 per month be recommended to the Attorney-General's department under the Mothers' Allowance Act.

Applications to purchase the N.W. 24-47-27-4th and the N.E. 34-47-26-4th, were read. It was moved by Councillor Arnold that the Secretary-treasurer be authorized to sell the N.W. 24-47-27-4th at a cash price of $150, and the N.E. 34-47-26-4th at a price of $300.

A letter from the Dept. of Municipal Affairs in connection with bond of secretary-treasurer was read and filed.

A letter from Wetaskiwin Hospital in connection with agreement for the care of the indigent sick of the Municipality was read. It was moved by Councillor C. J. Hanson that this Municipality enter into an agreement with the Wetaskiwin Hospital for the care of the indigent sick of the Municipality, the consideration to be $800.

It was moved by Councillor Rattray that the Salvation Army be given a grant of $100.

A letter from F. W. Littlewood re condition of roads was read and filed.

A petition from the residents in Division 6, re completion of road on west side of Tp. 47, range 28, 4th, was read. It was moved by Councillor Arnold that this matter be left for attention of Councillor Hellmers.

A letter from T. E. Williamson complaining of removal of dirt from his lot at Ma-Me-O Beach was read. Inspector Ainsworth said he would take this matter up with the Dept. of Public Works.

Inspector Ainsworth then addressed the meeting in connection with the Government grant to the Munic-

Continued on Page 5

Town Topics

Dr. and Mrs. G. E. Storey, of Edmonton, spent Sunday with Mr. and Mrs. H. C. Cooke.

* * *

N. Clarke, Dairy Pool Agent, spent two days in Wetaskiwin and district looking after his interests.

* * *

Miss McKeown of the Church of England Sunday School Caravan, will conduct a Children's Service at Millet, at 11 a.m., Sunday, June 26th. Everybody welcome.

* * *

Mr. Harris, Church of England Hostel, Edmonton, reports arrival of a new group of boys for farm work. See local Church of England clergyman, or write direct.

* * *

Girls wanted for Flag Drill. Girls from the ages of 10 to 16 are needed for the Flag Drill in connection with the Diamond Jubilee Pageant to be given July 1st. Anyone wishing to join, leave their names with Mrs. Rodell not later than Friday, June 17.

* * *

At a meeting of Wheat Pool members of the Wetaskiwin district held in the U.F.A. hall on Saturday last, the members agreed to support the candidacy of Elvin Lee as a delegate to the Wheat Pool Convention in Calgary next November. It was the concensus of opinion that if the Wheat Pool members of this local district would throw their forces into support of Mr. Lee the chances of his election would be very pomising.

RAIN GENERAL IN SOUTHERN ALBERTA

Calgary, June 10.—Encouraging reports from Lake Louise indicate that conditions are such that no abnormal flood may be expected on the Bow river within the next few days.

Floods in Calgary are invariably the result of a combination of heavy prairie rains and a sudden run off in the mountains, the latter generally precipitated by heavy, warm rain.

Advices received this morning show that the rain has been general from Red Deer south, with a concentration in the Aldersyde, Taber and Macleod districts.

The town of Barons reported a cloudburst on Thursday afternoon. Half an hour of violent rain left the streets deep in water.

Headmaster (speaking on phone): "You say Tommy Brown has a bad cold to-day and won't be able to come to school to-day? Who is that speaking?"

Voice (hoarsely): "My father, sir."

Ask Kiddies Out of City to Come In

Rural Schools Are Asked to Join With Those of Wetaskiwin in Processions and Other Features—Sleeping Accommodation Will be Furnished.

The following invitation is extended to each and every school in the district tributary to Wetaskiwin, through H. J. Montgomery, chairman, and Godfrey Baker, secretary, of the Jubilee Committee:

The General Committee in charge of the Diamond Jubilee Celebration for Wetaskiwin and District extend to you and the children of your school an invitation to attend and take part in this Celebration, which will take place here on July 1, 2 and 3.

It is proposed that all the children from rural and city schools shall take part in the processions and join in the patriotic choruses and that each school in charge of its teacher shall march separately under its own banner. A flag will be presented to everyone in the parade.

In the case of children that live too far from Wetaskiwin to go home each night, sleeping accommodation free of charge, will be provided. All they need supply are their own blankets. Please let us know at the earliest opportunity how many from your school would like to be accommodated in this manner.

It is the earnest desire of the Committee that every school in the District will be represented. A patriotic program, educational, instructive and entertaining is being prepared, the memory of which will remain with the children for years to come. A program will be mailed you as soon as printed.

For your information we might mention that it is proposed to have the different processions start from the Alexandra School at 10 a.m. and 12:45 p.m. on July 1, and 10 a.m. on July 2.

NEW JUBILEE STAMPS OUT ON JUNE 29

Ottawa, June 10.—The post office department yesterday notified postmasters that six denominations of the new Canadian historical p ostage stamps are being printed and will be on sale June 29, just before the confederation jubilee. The denominations and designs are as follows:

One cent stamp, orange color, with head of Sir John A. MacDonald; two cent stamp, green color, picture of the fathers of confederation; three cent stamp, red, picture of the centre block of parliament buildings; five cent stamp, purple, head of Sir Wilfrid Laurier; twelve-cent stamp, blue, map of Canada 1867-1927; twenty-cent stamp special delivery, red, showing five stages of mail transportation in Canada.

The Times' subscription list is open at all times for inspection by its advertisers. Remember this when you wish to advertise.

Advance of $300 for the Jubilee Fete

City Fathers Agree to Act in Conjunction With Mun. District of Montgomery to Cover Possible Deficits—Cairn Enthusiasts Seek to Have Different Site for Nuisance Grounds.

The regular meeting of the City Council was held on Tuesday evening with Alderman Parker absent.

After the adoption of the minutes of the last meeting, a delegation of the finance committee of the Diamond Jubilee Celebration, consisting of Mr. Norman MacEachern, Mr. Ballhorn and Mr. Jevne, addressed the council requesting financial aid and support. Mr. MacEachern speaking for the delegation outlined the objects and plans of the decoration, school and parade, Sunday service, Diamond Jubilee Park, Peace Hill Cairn, Pageant, music, sports and grounds and program committees. The council agreed to advance $300 for current expenses and agreed to stand in conjunction with the M.D. of Montgomery for any deficits occurring. The council also agreed to co-operate with and support the committee in every possible way. Alderman Inglis was appointed to act on this committee during Alderman Parker's absence.

A letter was read from the Cairn committee requesting the change of the nuisance grounds and requestng the council to make the proposed site of the Cairn as pleasant as possible. The members of the council agreed to meet with the members of this committee and look over the proposed site of the Cairn.

Mr. Bowers wrote regarding the sale of half of his plot at the Cemetery, donating part of the proceeds of

Continued on Page 4

ANGLICAN CHURCH ACTIVE IN HOME MISSIONARY WORK

Many people in Wetaskiwin have noticed the big Ford truck with the name of the Anglican Diocesan Sunday School Mission Van, around here during the past few days. The van is occupied by two ladies, namely Miss K. McKeown and Miss B. de Visme Thomas. The chief objects of the workers are to visit lonely families in isolated districts, to establish Sunday Schools by post where no religious facilities are available and to help the various Anglican priests in the diocese to get in touch with the scattered and remote parts of their parishes. Every year the ladies have thrilling and interesting experiences during the performance of their work which is undertaken voluntarily.

During their stay in Wetaskiwin the ladies have addressed the Wetaskiwin Guides and have visited many of the new families to the West of Wetaskiwin. At the time of writing they are out visiting scattered Anglicans of the district and on Sunday next will address and teach in the Sunday Schools in Ponoka. On Tuesday last they were the guests of the I.O.D.E. and after church on Sunday Mrs. H. W. Wright entertained informaliy.

Rev. W. H. Hatfield has also been staying as the guest of Rev. D. D. McQueen. He is on his way back from a missionary tour of the territory to the West of Wetaskiwin and has visited the following places amongst others: Buck Lake, Hoadley, Breton, Winfield, Buford, Springdale, Yeoford, etc.

It is to be hoped that the efforts which are being made to minister to these difficult parts will tend to increase and stimulate the loyalty and faithfulness of the Anglicans of Wetaskiwin to their religion, to their parish and to their church organizations.

DID THE PRINTER?

The anthem at a Great Bend (Kans.) church service last Sunday was "The Lord Reigneth," but the printer who made the programs made it "The Lord Resigneth."—Kansas City Star.

Everyone Requested to Help in Building the Peace Cairn

The Committee in charge of the Peace Hills Celebration, which is to take place on July 2nd, are desirous that everyone in the district should be represented by a stone in the Cairn to be erected. It is especially desired that the children should all be given an opportunity to add a stone to this Cairn. Bring a stone for every member of the family. Any size of a stone or boulder will do, but the committee would like to have them on the ground as soon as possible so that the building of the Cairn may be proceeded with.

Stones may be left opposite the Power House on Railway Street, or at the junction of the road to the Golf Links with the Edmonton Trail.

Pearce Street to be Decorated for Great Jubilee Celebration

The Committee superintending decorations for the Jubilee celebration at the month-end, have been making plans for an elaborate decoration scheme extending from the gate of the Fair Grounds to Dr. McColgan's corner.

An effort is being made to have all homes as well as all business places co-operate with them by decorating with the colors of the day and we understand that prizes are to be offered for the most appropriately decorated front and windows of business places.

All that is holding the Decoration Committee from completing the plan is the decision of the Finance Committee with respect to appropriation of the sum required.

The plans of the committee are worthy of every co-operation and it is hoped that every place of business and every home in this city will be decorted for the occasion, illustrative of their full spirit of Canadianism.

Any time, any day, all the year
SHREDDED WHEAT
For a delicious breakfast
A bed-time snack of health
And any hour between

The Diamond Jubilee of the Confederation of Canada

(By Norman R. Cole "Uncle Dick")

My Dear Boys and Girls of Canada:

Birthdays are such funny things! While we are young we just love them. Then, as we grow older, we try to forget them. Even the young ladies don't like them mentioned at all—when they get past thirty. Yes, Birthdays are funny things. Do you remember your Birthday? Of course you do! Have you ever had a Birthday Party? Sure, you have, and such a jolly time it was too.

Have you ever stopped to think what a variety of Birthdays there really are? Those that we remember chiefly are our own Birthdays, and the Birthdays of those near and dear to us. Father's Birthday. Mother's Birthday. The Birthdays of Sisters and Brothers, of Aunts and Uncles, of friends and playmates. And then, too we remember the Birthday of the King, and specially rejoice because we have a holiday on that occasion.

Little girls I have known have even had Birthdays for their dollies; and, when I was a wee, small boy, ever so long ago, I used to celebrate my little doggie's Birthday—almost every week! Of course, that was before I really understood that Birthdays, real Birthdays, only come once a year.

While we are young, we look forward to heaps and heaps of Birthdays in the future, but when we have grown old we look back on our Birthdays with regret—for having passed them. Yet all the same, we seldom forget them, for are they not milestones on the way of life?

What excitement there was over our youthful Birthdays! How eagerly we planned them weeks and weeks ahead. How impatiently we inquired for the date and the day, long before it was due. And how excited we grew as we issued invitations to our friends for our new Birthday party. What wonderful decorations were put up for our celebration of the great event. What mysterious comings and goings there were in the old home as the magic date drew nearer and nearer.

What strangely-shaped parcels were smuggled in by Father and Mother, and to what skilful and laughing parryings there were as to our persistent questionings as to just what those parcels contained! But at last the Great Day arrived, and we were up so early in the morning, long before anyone else was awake. Then, what a hunt took place. What screams of surprise! What hugs and kisses given and received. What joy, what rapture, what delight!

Yes, yes, we all remember our Birthdays, and especially the ones of our youth. All too quickly they pass away, and we grow older and more dignified. Yet, somehow, Birthdays never quite lose their charm and magic, for they conjure up so many happy memories, sacred memories, of the days that are gone for ever.

Nevertheless, it is of another kind of Birthday that I want to tell you now. Not a personal Birthday, not a Birthday of anyone I know, but the Confederation Birthday of this beloved Canada of ours! Yes, the Birthday of this mighty Dominion of Canada. Perhaps you have never thought before that the Dominion had a Birthday all its very own, but it has, and it is about that great event that I want to tell you in this Chat. For the Dominion of Canada, this dear Homeland of ours, is celebrating its Sixtieth Birthday on the First of July this very year, and so we call it Canada's Diamond Jubilee of Confederation.

How Canada has grown! How great she has become. How world-renowned, how glorious, how beautiful. Year after year she has become stronger, and richer, and more famous, until at this, her Diamond Jubilee of Confederation, Canada is known and respected the whole wide world over.

Far, far beyond the borders of her
East and Western Gates ,
Beyond the tide-washed shores of
distant strands,
Has gone the fame and glory of these
wide Canadian States,
The work of Providence in good
men's hands.

I well remember ,a few years ago, showing my son, now grown tall, a pair of shoes that he used to wear when he was a baby. And as he examined those tiny shoes nestling in the palm of his hand a sweet smile overspread his features as he turned to me and said—"Oh, Dad, surely I was never able to wear these!" Methinks the same happy smile would overspread the countenance of those brave, heroic men of vision whom we now call the "Fathers of Confederation" could they but wake and see the present Dominion of Canada that they helped to fashion in those long, long years ago!

Therefore, it is only right and fitting that, in this Diamond Jubilee Year, we, who are their successors and heirs, should pause awhile and recall, out of the dim past, the names and deeds of those ambitious men who made this Canada of ours possible. What struggles they had to overcome. What privations and difficulties they had to endure. Yet what a glorious structure they reared! What emotions must have stirred their breasts as they laboured for the future of their beloved Country—and Ours!

With the unquenchable love of Freedom burning in their hearts, no effort was too great, no sacrifice too much for them to make, so long as they secured for Canada this great blessing of a United, yet free, Dominion stretching from sea to sea. And how wonderously their cherished dreams have come true!

Reaching from the Atlantic to the Pacific Oceans, embracing the North Magnetic Pole, stretching to the Islands of the Arctic Seas, Canada contains within her boundaries all that is necessary to make this Dominion the happiest and most prosperous and contented Nation on earth. From Arctic fields of ice and cold to rolling prairies bathed in sunshine; from deeply-wooded hills to snow-capped mountain ranges; from fruit-laden valleys to fish-teeming rivers; every known natural beauty and richness lies within the borders of this Canada of ours.

We glory in her mountains and her
grandly-rushing streams;
And we weave her snowy beauty in
the rainbow of our dreams.

Let us take a peep, You and I, into the dim past, into the very beginnings of Canada's greatness. In the year 1497, John Cabot, one of the Merchant Venturers of Bristol, England, in his little vessel named the "Matthew," reached the shores of Cape Breton Island, and hoisted thereon the Royal Standard. From 1534 to 1541 Jacques Cartier, of France, explored the St. Lawrence River as far as Montreal; but it was Samuel de Champlain who was the real founder of Canada, as he was associated with de Monts in establishing Port Royal in 1605, and himself founded Quebec in 1608. In 1663 the Charter of the Hundred Associates, which had been organized by Cardinal Richelieu in 1627 to govern New France, was cancelled, and Canada came under the immediate control and government of the King of France.

This system of government lasted until the end of the French period in 1760. Many French names of fame are associated with this period of Canada's development, among them being Frontenac, Laval, Talon, Maisonneuve, Dollard, La Verendrye, and La Salle, to name only a few of the men who opened up part of what is now the Dominion to the knowledge of the civilized world, and whose names are still kept alive in many notable institutions in Canada.

In the year 1713, by the Treaty of Utrecht, Nova Scotia (Acadia) was surrendered to the British; and the Seven Years War saw the great struggle for the Valley of the St. Lawrence between Wolfe and Montcalm—a struggle which cost both leaders their lives at the Battle of the Plains of Abraham.

Canada, including Cape Breton Island, and what is now known as New Brunswick, became, after the Treaty of Paris in 1763, a British Crown Colony ,with a government of a purely military character. In 1774 the boundaries of the province of Canada were extended, and the passing of the Quebec Act gave to the French-Canadians the fullest permission to practice their own religion, as well as many other rights. This generous Act brought its own reward in 1775 to the British, when the Americans invaded Canada, for it rallied the French-Canadians to the defence of their country, and, under the able leadership of Sir Guy Carleton—later Lord Dorchester—Canada was saved to the British Empire In the year 1791 Canada was given a new Constitutional Act, which divided the Canada of that time into two separate provinces—Upper and Lower Canada—now known as Ontario and Quebec.

During the war of 1812-1815, between the United States and Canada, many famous battles were fought on both sides of the boundary, among them being the battles of Detroit, Niagara, Queenston Heights, Stony Creek and Beaver Dams, Chateauguay and Crysler's Farm, and Plattsburg, as well as several naval engagements on Lake Ontario. Many of Wellington's Peninsular War veterans were sent to Canada by the British Government to assist the Canadians in the defence of their country; and Sir Isaac Brock, at that time the Administrator of Upper Canada, and a gallant general, was ably assisted by Colonel De Salaberry and his brave French-Canadian voltiguers, as well as by the native Indian Chief Tecumseh and his fearless followers.

In the year 1814, Great Britain and the United States came to terms of peace, and from that time onward the population of the two provinces of Upper and Lower Canada was steadily increased by many thousands of settlers who came overseas to take up residence in the two provinces; as well as in the Maritime provinces of New Brunswick, Nova Scotia, and Prince Edward Island.

Unfortunately, during these years, many misunderstandings occurred between Upper and Lower Canada, and man sad mistakes were made in the attempts to reconcile the two provinces. Even rebellion was resorted to as a means of enforcing a settlement of the troubles; until, in 1839, a Bill to join the Upper and Lower provinces into one United Canada was drawn up. Though this idea had been suggested before, it was never taken seriously until it was suggested by Lord Durham as a remedy for the difficulties of the situation then prevailing.

This Bill, which contained certain provisions for setting up a Resonsible Government, passed the British Parliament in 1840, and in 1841 the Act of Union came into force, and the First Parliament of United Canada met at Kingston, Ontario, on June 14, 1841. From this time on conditions gradually improved; new settlements were founded; various communities received a certain measure of local self-government; educational facilities were increased; transportation was improved; the country generally grew and prospered; and the majority of the people worked for harmony and progress.

Let us now turn, for a few moments, to consider the history and conditions of the three Maritime provinces of Nova Scotia, New Brunswick and Prince Edward Island. Following the discovery of Cape Breton by Cabot, a great many years passed before any appreciable settlement took place in Nova Scotia, and it was not until the foundation of Halifax in 1749, that the British stock took firm root there. Of the present population of nearly 550,000, about 85 per cent are of British descent. At the close of the American Revolutionary War, a great number of United Empire Loyalists settled in Nova Scotia, and it is from such sturdy ancestors that three of Canada's most famous sons, Joseph Howe, Sir Charles Tupper and Sir Robert Borden, are descended.

The Island of Cape Breton, which had been ceded to Great Britain in 1763, was, for a while, attached to the government of Nova Scotia. In 1874 it was made a separate province, but in 1820 was re-united to Nova Scotia. From this time on Cape Breton has been identified with its larger sister island for governmental purposes.

New Brunswick's history is largely a parallel of Nova Scotia history, though somewhat less strenuous. First sighted in 1534 by Cartier, it was not until 1604 that the Bay of Fundy coast was carefully explored by Champlain, de Monts and some eight companions. This province was originally a part of Nova Scotia territory, but in 1784 the district lying North of the Missaguash was formed into New Brunswick, with the Capital at Frederickton. The Port of St. John has since become famous as the national winter steamship terminus of Canada, and has extensive facilities for the loading and unloading of vessels plying across the Atlantic.

Turning now to Prince Edward Island, named after the Father of Queen Victoria, it was originally called "Abegwit," by the Indians, meaning "Resting on the Wave." It has also been called the "Garden on the Gulf." The Island lies parallel to the New Brunswick and Nova Scotia coasts, and is the smallest province in the Dominion of Canada. Its authentic history dates back to 1534, when Jacques Cartier, that doughty old sea-rover, landed there under the impression that he had reached the mainland. It was for a while held in joint tenure by the French, but after the fall of the great fortress of Louisburg, Cape Breton Island, in 1758, British forces took possession. It was at Charlottetown, the Capital of the Island, that the famous Conference of Canadian leaders took place that led to the formation of a Canadian Constitution, thereby earning for itself the unofficial title of "The Cradle of Confederation." Prince Edward Island also has the distinction of being the most thickly populated province in the Dominion. It is also interesting to notice that while Ontario and Quebec were granted Responsible Government at the time of the coming into force of the Act of Union in 1841, it was not until 1848 that Nova Scotia and New Brunswick were granted Responsible Government; and Prince Edward Island did not receive it until 1851.

(To be continued next week)

PROFESSIONAL

MEDICAL

C. N. GUNDESEN, M.D.,C.M. L.M.C.C.
Specialty — Surgery
Phone 168
Office and Residence 130 Pearce St.

A. S. McCOLGAN, M.D.C.M.
Phone 2.
Specialty—Obstetrics
Office—Corner of Alberta and Pearce Streets.

DR. S. McGIBBON
Eye, Ear, Nose and Throat Specialist
is taking Post Graduate Studies in the Hospitals at Vienna, Austria, and will be absent until August.

J. C. SHILLABEER, M.D., C.M. L.M.C.C.
Specialty — Surgery
Phone 79
Office at Residence Pearce Street

T. B. STEVENSON
M.D.C.M. and F.T.M.C.
Specialty — Surgery
Phone 124 —Residence and Office
Lorne St. West. Wetaskiwin

DR. R. B. WELLS DR. M. R. LEVEY
Recoved to
621-622 Tegler Block Edmonton

DENTISTRY

DR. H. G. HOARE
Opposite Driard Hotel
Dental Surgeon
Office Phone 95, Residence 217

CHIROPRACTIC

DR. B. L. GULLEKSON
Chiropractor
2nd Floor Star Store Block
Office Phone 194-R2. Res. 194-R1
Hours—10-12; 2-6, or by appointment

LEGAL

I. B. Howatt, K.C. Bruce D. Howatt
HOWATT & HOWATT
Barristers, Solicitors, etc.
728 Tegler Building, Edmonton
Empire Block, Wetaskiwin
Office, 37 —Phones— Residence, 213
Wetaskiwin Representatives Canadian General Investment Trust Limited.

ALEXANDER KNOX
Barrister, Solicitor and Notary
Office—Compton Block

LOGGIE & MANLEY
W. J. Loggie, K.C. R. W. Manley
Barristers, Solicitors, Notaries, Etc.
Money to Loan
Office—Over Imperial Bank

ODELL & RUSSELL
Barristers, Solicitors and Notaries
Private and Company funds to Loan
W. H. Odell, K.C. C. H. Russell
Office—Star Store Block

VETERINARY

WETASKIWIN VETERINARY HOSPITAL
Dr. N. A. Johnson, V.S., Proprietor
Specialist in Veterinary Surgery
Lorne Street East Wetaskiwin

MUSICAL

LAWRENCE D. WRIGHT
Organist and Choirmaster of United Church
Resumes Tuition September 1st. Pupils please Phone 49 or 210 for appointments.

The Royal George Hotel
Five Stories of Solid Comfort
Rates $1.50 up

LELAND HOTEL
THE HOUSE OF PLENTY
102nd St. Opposite C.N.R. Depot
Rates, $1.00 up

THE TWO PLACES WHERE YOU WILL LIKE TO STAY WHEN IN EDMONTON, ALBERTA
Both Hotels under the Personal Management of
R. E. NOBLE

FARMERS
Insure in the
GERMAN MUTUAL FIRE INSURANCE Co.
Fair Adjustment
Prompt Settlement
Incorporated at Wetaskiwin in 1909
10% Discount on Buildings Protected by Lightning Rods
Head Office - Wetaskiwin
S. H. REIST — Sec.-Treas.
4-tfn.

A. HOLTBY
WETASKIWIN
Painter and Paperhanger
Estimates Given Work Guaranteed
Prices Right. Phone 150

DRAYING
of all kinds
Promptly done.
Phone 77.
J. REDMAN

S. COLE
PAINTING
PAPER HANGING
CALSOMINING
Satisfaction Guaranteed
Phone 167 Wetaskiwin

WOOD'S PHOSPHODINE.
The Great English Preparation. Tones and invigorates the whole nervous system, makes new Blood in old Veins. Used for Nervous Debility, Mental and Brain Worry, Despondency, Loss of Energy, Palpitation of the Heart, Failing Memory. Price $2 per box, 3 for $5. Sold by all druggists, or mailed in plain pkg. on receipt of price. New pamphlet mailed free. THE WOOD MEDICINE CO., TORONTO, ONT.

Every 10c Packet of WILSON'S FLY PADS WILL KILL MORE FLIES THAN $8.00 WORTH OF ANY STICKY FLY CATCHER
Clean to handle. Sold by all Druggists, Grocers and General Stores

AFTER ALL There's Nothing To Equal Zam-Buk FOR THE SKIN!

It Is HERE!
The new MASSEY HARRIS
No. 3 Heavy Steel Beam
Grub Breaker
29 inches Clearance
CALL AND INSPECT IT.
FRED WAILING
Agent Wetaskiwin
A few Snaps in Second-hand Drills

LUMBER
at "MAIL ORDER" prices
KEEP YOUR MONEY AT HOME !
Get your SCREEN DOORS now!
(We have them in all sizes)
Call in and let us show you the newest plans in buildings of all kinds. Estimates cheerfully given, without cost.
REVELSTOKE SAWMILL CO.
Phone 57. J. S. Thompson, Mgr.

Wetaskiwin Garage
I have rented the steam heated garage, but I will continue to sell auto supplies,
Oxy-Acetylene Welding
Auto Livery at all Hours
Agency for Dodge Cars
We make a specialty of towing cars anywhere you want to go.
E. E. NESS
Phones 50 and 301 Pearce St. East

CARTAGE
Coal and Wood
WE SELL WOOD
FOR $3.00 PER BOX
and every load is worth the money
The biggest and best loads in the City.
LEE G. KELLEY
Phone 22

SCOTT & ARMSTRONG
Get Your
Cars Overhauled and Fixed Up
by our Workmen
PROMPT SERVICE at a reasonable charge
Only FIRST-CLASS Mechanics Employed
AUTO LIVERY—24 HOUR SERVICE PHONE 50

PLEASE DON'T FORGET
That we handle all the best Furnaces manufactured, both in Pipe and Pipeless. All Cast or all Steel.

It is no trouble for us to give estimates on new or old buildings.
All Work guaranteed to give Entire, Satisfaction
No better men for Leaky Roofs. We have the Material.
Stock Tanks and Tank Heaters always on hand.
MELLETT & CO.
Phone 65 THE SHEET METAL MEN Wetaskiwin

ADVERTISE IN THE PAPER WITH A CIRCULATION!

"TRY A NIP TO-NIGHT"
GRANT'S
"Best Procurable"
(THE ORIGINAL)
Pure Scotch Whisky
RICHEST IN FINEST HIGHLAND MALT

Bottled and guaranteed by William Grant & Sons Limited, Glenfiddich and Balvenie-Glenlivet Distilleries, Dufftown-Glasgow, Scotland.
(This advertisement is not published or displayed by the Liquor Control Board or the Government of Alberta.)

THE OLD, RELIABLE

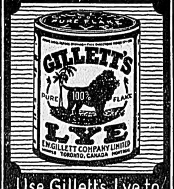

Use Gillett's Lye to MAKE YOUR OWN SOAP and for cleaning and DISINFECTING

Gillett's Lye Protects Your Health and Saves Your Money

Wetaskiwin Times

Published every Thursday at the Times Block, McDonald Street, Wetaskiwin :: Alberta

Subscription, $2.50 per year; $2.00 per year if paid in advance. U.S. postage, 50c extra. Advertising rates on application.

V. C. FRENCH
Editor :: Proprietor

THURSDAY, JUNE 16, 1927

Confederation and After; Sixty Years of Progress; Epic of Wheat.

Sixty years of Confederation have brought progress far exceeding the hopes of the pioneers who laid the foundations of the Dominion, and the very copping stone of this arch of achievement is "Wheat."

In celebrating the Diamond Jubilee, Canadians should recall the truly marvellous story of wheat. The three prairie provinces produce the greater bulk of the Canadian wheat crop, and almost all of the exportable surplus of about 300,000,000 bushels annually.

It is a story which proves the ability of the Canadian people to conquer the greatest obstacles, to adapt themselves to nature and to unite science with industry.

In 1867 wheat production—and all agricultural production was confined to the central and eastern provinces—was 21,000,000 bushels, barely enough to feed the population of 3,370,000 people. The prairie west, not yet confederated, was a rimeval wilderness, a summering land for Indian lands, and a grazing paradise for buffalo.

Twenty years brought the west into Confederation and witnessed the completion of the Canadian Pacific Railway. The faith of Canadians in the western plains was unshaken, but the outside world scoffed at the mad dream that sometime the prairies would yield to the plough. As late as 1881 a responsible British publication said of the prairies that it was as sensible to develop them "as to endeavor to carry out a scheme for the utilization of icebergs. The prairies are frost bound for seven or eight months of the year. Men and cattle are frozen to death in numbers that would astonish and those not killed outright are often maimed for life."

Settlement proceeded slowly. Until the turn of the century Canadians themselves regarded the prairies as a ranching country. Wheat could not be grown successfully because the varieties then in existence required 120 days or more to ripen and the growing season was too short.

By 1906 wheat production had climbed to 125,000,000 bushels, mostly produced outside of the prairies. In that year Dr. C. G. Saunders, Dominion cerealist, concluded experiments he had been carrying on at the Ottawa Experimental Farm with the announcement that he had discovered a new wheat—Marquis—which yielded five bushels more per acre than any other variety and ripened in 110 days.

Clipping ten days off the growing season made the prairies the granary of the world. The era of the wheat farmer had dawned. In 1909, production mounted to 166,000,000 bushels. In 1911, it soared to 230,000,000 bushels, and in 1915 to 393,500,000 bushels. A strip two hundred miles wide across the prairies was turned from a ranching country to a wheat-growing area. In 1923 a record of production—474,000,000 bushels—was established.

However, the end was not yet. Still further northward for a distance of another two hundred miles is a wonderful meadow and lake country. The Canadian agricultural scientists, remembering the achievement of Dr. Saunders, continued their research work. A hardy early ripening wheat was brought from the Himalayas and crossed with the best domestic strains. The result was announced in 1926 by L. H. Newman, who has succeeded Dr. Saunders as Dominion Cerealist. Garnet Wheat was started on its way—a wheat equal to Marquis in quality and yield, and ripening in one hundred days.

This was no unconsidered announcement. Garnet had been tested along the Hudson Bay railway and at experimental stations in the northland. It has stood the most exacting tests.

In 1926 the entire stock of Garnet, 12,000 bushels, was distributed to several thousands of farmers. The reports received leave no doubt but that it fulfils all that has been claimed for it.

With the discovery of Garnet wheat the northern limit of the wheat producing area of Canada has rolled back two hundred miles. From 1900 to 1910 the Canadian Government advertised in Europe and the United States for pioneers to fill Canada's "Last Great West." Now the Dominion enters the Jubilee year of Confederation with another and equally great "Last Great West" waiting for the pioneer.

The Story of Radio

Canada's first use of radio was the establishment of radiotelegraph communication between stations at Belle Isle and Chateau Bay on the mainland on the north side of the Belle Isle Straits, as a substitute for a submarine cable which was continually being interrupted by icebergs.

The stations were built by the Marconi Company. Power for the transmitter was obtained from dry batteries, and the receiving sets were of the most primitive type, using Marconi's coherer of metal filings in a glass tube as the detector.

Since 1901, when 50 miles was a long range for a station, progress in radio has been steady. In 1902, Sir Wilfrid Laurier invited Mr. Marconi to Ottawa, and as a result a transatlantic radio-telegraph service between Canada and Great Britain was established. This service was inaugurated in 1907, and has been maintained ever since that date.

The apparatus of the Glace Bay transatlantic station was, of course, materially altered and improved from time to time, and last year this station was discontinued and the service transferred to a Beam Station, the latest development in radio, located at Drummondville, P.Q.

At the time of Confederation, a trip across the Atlantic was still an adventure, taking from two to three weeks. To-day the liners run with a regularity approching that of a railroad service, and a passenger, six days before the ship is due to arrive at Montreal, by means of long distance radio, is able to reserve a room with bath for a certain hour on a certain day, as a matter of routine. As the ship approaches within 500 miles of the Canadian coast, she comes within the range of the chain of "aids to navigation" radio stations; if she is in a fog she verifies her position by means of the Direction Finders; if she desires to check her chronometer, she does so by means of the radio time signals. Every twelve hours the navigator is provided with complete weather forecasts for the ara einwhich the ship is steaming; and he is advised of the exact location of any ice which may be in his track.

The Great Lakes and East Coast "ship to shore" radio system consists of an intercommunicating chain of 26 stations and 6 beacons, extending from Port Arthur at the head of the Great Lakes to the Atlantic, and on the Pacific Coast a chain of 14 stations extending from Victoria to Alaska.

The Dominion, a country of vast areas and sparse population, lends itself to the fullest utilization of broadcasting, and there are today some 400,000 receiving sets in operation.

Canada has today some 81 broadcasting stations, practically all of which are operated by private or commercial interests for indirect advertising or publicity in one form or another.

The Province of Manitoba has established a provincial service, and it is understood that other provinces are considering the adoption of a similar policy. The Federal Administration is fully appreciative of the utility of broadcasting to this Dominion and will see that it develops along the lines which will give the best possible result to our listening public.

Takes Fuel With Him

A soldier on a troopship had witnessed for the first time a burial at sea. Owing to the absence of the conventional "round shot" some coal in a sack was placed at the dead man's feet.

The soldier remarked: "Lumme, I've seen a few beggars shuffle off since this war started, but that's the first one I've seen takin' his own fuel with him!"

Look at the label on your paper

Official Version of "O Canada"

The following is the accepted official version of "O Canada" which has been adopted by the Association of Canadian Clubs. This is known as the "Weir" version. Our readers will do well to cut this out for future reference and in addition the youngsters of the family might do well to copy the words so that they will be available for use at the big celebration in town on Dominion Day.

O Canada! Our Home and Native Land!
True patriot-love in all thy sons command ,
With glowing hearts we see thee rise,
The True North, strong and free,
And stand on guard, O Canada,
We stand on guard for thee.

O Canada, glorious and free!
O Canada, we stand on guard for thee!
O Canada, we stand on guard for thee!

O Canada! Where pines and maples grow,
Great prairies spread and lordly rivers flow,
How dear to us thy broad domain,
From East to Western Sea,
Thou land of hope for all who toil!
Thou Tru North, strong and free!

O Canada, glorious and free!
O Canada, we stand on guard for thee!
O Canada, we stand on guard for thee!

O Canada! Beneath thy shining skies
May stalwart sons and gentle maidens rise,
To keep thee steadfast through the years
From East to Western Sea,
Our own beloved native land!
Our True North, strong and free!

O Canada, glorious and free!
O Canada, we stand on guard for thee!
O Canada, we stand on guard for thee!

Ruler Supreme, Who hearest humble prayer,
Hold our Dominion in Thy loving care.
Help us to find, O God, in Thee,
A lasting, rich reward,
As waiting for the Better Day
We ever stand on guard!

O Canada, glorious and free!
O Canada, we stand on guard for thee!
O Canada, we stand on guard for thee!

WETASKIWIN

Of all the bitter hatreds, it always seems to me
There never was greater than the Blackfoot's for the Cree.
They fought and scalped and tortured, in their wars across the plain,
And the Cree still hates the Blackfoot,—he loathes his very name.

And so the hatred smolders as they pass each other by;—
They feel that through the ages it always is a tie.
For neither is the victor, and so the truce seems pale
Their fathers for the common good smoked by the northern trail.

The Cree, with his squaws and children, and all their things of worth
Was coming down the prairie south,—they felt the lords of earth.
And the Blackfoot roaming northward felt quite secure from harm.
Each felt the other far away, and so felt no alarm.

The Crees passed over Pipestone Creek, led through the hills their train;
The Blackfoots journeyed towards the hills across the peaceful plain;
When lo, upon a rounded crest, these hated warriors met,—
The Cree looked ever southward,—North the Blackfoot's face was set.

On braves in front and band behind a silence settled down,
The bright sun, dulled by passing cloud, seemed on the scene to frown.
The young braves urged to fight it out, their blood ran hot and wild;
The old chiefs, slaked by many wars, looked for a way more mild.

Their goods, their squaws, their every all, they each had in their train.
Well were they matched, te dared not figt,—each feared he might not gain.
And there the sat the hours through, beneath the blazing sun;
They would not move from off the trail, nor go the way they'd come.

There sat the Blackfoot, there the Cree, for once alike the thought,
For from each train a squaw came forth, and wood for fire brought.
Each hardy chief dismounted then, and sat beside the fire,
They puffed the pipes that brought the peace, and tried to quench their ire.

So each tribe watched its sires smoke, the Blackfoot and the Cree,
And brooding were the eyes of all, that such a sight could be!
The hatchet now was buried, te Peace Pipe still was warm.
That each for his had done his best, into their minds was born.

And there among those rolling hills they bade the fighting cease,
And that is why the lovely place is called the Hills of Peace.
Then back to lead their people,—they did as they saw best,—
Both bands drew off the travois trail, one east, and one to west.

And there, the empty trail between, the Cree and Blackfoot passed;
Their fighting days were over, but hatred still would last.
The sun shines o'er the prairies broad from early morn till late,
And constant as its shining is the Cree and Blackfoot hate.

H. W.

How to Play BRIDGE

A new series of lessons by Wynne Ferguson

Author of "PRACTICAL AUCTION BRIDGE"

Copyright 1926, by Hoyle, Jr.

ARTICLE No. 28

Mr. H. G. Wells, the well known English writer, in his latest book has the following to say about card players: "Cards! The marvel of cards! All over the world millions of people drawing nearer to death and nothingness were pursuing the chances of the four thirteens: Bridge, Whist, Nap, Skat, a hundred forms of it. Directly they could get in out of the wet and dark, they sat down to that sort of thing, to being endlessly surprised, delighted, indignant, and despondent by chances that any one who chose to sit down to it could work out and tabulate in a week!"

While the writer doesn't know Mr. Wells, he is willing to wager that he isn't a bridge player. No one who has ever played and enjoyed bridge would write such nonsense. Cards are a diversion, and diversion is just as necessary as business or religion or any of the other serious pursuits of life. Talleyrand, the great diplomat, once said that the card player was sure of a happy old age, and the writer agrees with him. Bridge, the greatest of all card games, is always a joy and its endless variety is always full of charm. But to get the greatest pleasure from any game you must play well and to play well, you must improve your game.

The play of the hand is always interesting, particularly when playing with dummy. The following example is illustrative of certain principles that should be thoroughly understood:

Problem No. 33

Hearts — A
Clubs — A, Q, 3
Diamonds — 10, 9, 8, 7, 3
Spades — A, 10, 9, 7

Y
A   B
Z

Hearts — 10, 8, 7, 4
Clubs — 10, 9, 7, 4
Diamonds — none
Spades — Q, J, 8, 6, 2

No score, rubber game. Z dealt and passed. A bid one diamond, Y one no-trump and B passed. Z bid two spades, all passed and A opened the king of diamonds. How should Z plan the play of the hand? An analysis of the play and the hands of A and B will be given in the next article.

Discarding is one of the puzzling points of auction so any problem that illustrates a common principle of discarding should be carefully studied and understood. The following is one of that type:

Problem No. 34

Y:
Hearts — A, J
Clubs — A, 7, 5, 4
Diamonds — none
Spades — K, 5

A:
Hearts — Q, 9, 5
Clubs — 9, 6
Diamonds — none
Spades — Q, 10, 8

B:
Hearts — none
Clubs — Q, J, 10, 2
Diamonds — none
Spades — 9, 6, 4, 2

Z:
Hearts — none
Clubs — K, 8, 3
Diamonds — Q, 7
Spades — A, J, 7

There are no trumps and Z is in the lead. How can Y-Z so play the hand that they can win all the tricks against any defense? Solution in the next article.

Answer to Problem No. 32

Y:
Hearts — K, 8, 2
Clubs — A, 7, 3, 2
Diamonds — J, 7
Spades — 10

A:
Hearts — Q, J, 10
Clubs — K, 9
Diamonds — 9, 6
Spades — J, 9, 6

B:
Hearts — 7, 6, 5, 3
Clubs — 6, 5, 4
Diamonds — 4, 2
Spades — Q

Z:
Hearts — none
Clubs — Q, J, 10, 8
Diamonds — 8, 5
Spades — K, 4, 3, 2

If diamonds are trumps and Z is in the lead, how can Y-Z win all of the tricks against any defense? Z should lead the queen of clubs which A should cover with the king. Y wins the trick with the ace. Y should now lead the king of hearts on which Z should discard the eight of clubs. Y should now play the deuce of hearts which Z should trump with the eight of diamonds. Z should now lead the jack of clubs. Z should then lead the five of diamonds, winning the next two tricks in Y's hand with the jack, seven of diamonds, no matter what A plays. On the second diamond lead, Z should discard the ten of clubs. Y should then lead the seven and trey of clubs which are now good. A is forced to make two discards. One discard is a spade but on the second discard he is in trouble. If he discards a spade, Z's king and four of spades are good. If he discards a heart, Y's eight of hearts and Z's king of spades are good. In any event, therefore, Y-Z must win all of the tricks. It is a pretty and interesting problem.

$600 IN CASH PRIZES!
A NEW WORD CONTEST
How many words can you make from the thirteen letters in the three words

NYAL STONE ROOT

Relieves Kidney and Bladder troubles, Rheumatism, Sciatica.

Some people give their cars painstaking care but neglect themselves. Health deserves more attention.

Strengthens Weak Kidneys. Restores Health and Strength.

Contest sheets are at the Nyal Drug Stores—no obligation to buy. A nice friendly way to meet the druggist who handles the famous family line of Nyal Remedies. A matter of trying your skill to win $100 or one of the many other cash prizes.

NYAL DRUG STORE
Once a trial—always Nyal
13

Bargains in
Second-Hand Cars
Prices Range From
$65 up to $350
Phone 40 for Demonstration of Used Cars
NEW PONTIAC and MCLAUGHLIN for sale at all times.
SAWYER-MASSEY and ADVANCE-RUMELY THRESHERS
And Full Line of COCKSHUTT MACHINERY on hand.
McDonald St.
Phone 40
NORMAN W. FEAD

J. I. Case Threshing Machine Co.
Come and see the old reliable line
also the
NEW BRUSH BREAKER
with the off-set beam
GEO. LONG, Agent

WHEAT POOL NOTES

Pool to Build Terminal

The Alberta Wheat Pool will build a terminal elevator at Vancouver this summer with a capacity of 2,400,000 bushels. This will be the largest terminal on the coast. The cost will be $2,000,000.

Plans for the structure are now being prepared and a start on construction will eb made in July. The terminal will be completed in time to handle the crop of 1928.

With the completion of this structure the Pool will have control of over five and a quarter million bushels of terminal space on the Pacific Coast. Four million bushels of this elevator space will be in Vancouver.

The site for the new elevator was recently acquired in Vancouver Harbor, and is considered to be one of the best elevator sites there.

The Vancouver Sun says, in this connection: "This two million dollar elevator is Alberta's positive endorsation of Vancouver as a world port and the logical outlet for Western grain.'

Membership Campaign Under Way

The drive for the sign-up of the Second Series of Wheat Pool contracts is under way and meeting with splendid response. A Wheat Pool Rally was held in Calgary previous to the commencement of the campaign. The Pool delegates, members of Parliament, representatives of urban centres, and others, attended this gathering. Addresses were delivered by Premier Gardiner, of Saskatchewan, Premier Brownlee, of Alberta, Hon. R. B. Bennett, K.C., M.P., Senator Buchanan, of Lethbridge, Mayor Bury, of Edmonton, Mayor Osborne, of Calvary, and C. O. Smith, editor of the Calgar Herald. In a series of splendid speeches these men urged that the Wheat Pool movement be given generous support, in the best interests of all Alberta.

Premier Brownlee predicted success in the drive because of the great improvement in Alberta's prosperity following the formation of the Wheat Pool. Premier Gardiner predicted that those who looked for the Saskatchewan Pool to fail were in for a serious disappointment. Hon. Mr. Bennett said that the failure of the Alberta Pool to obtain a large sign-up would put agriculture back fifty years in this province.

GIVE ME TODAY

I would rather have one little rose
From the garden of a friend,
Than to have the choicest flowers
When my stay on earth shall end.
I would rather have the kindest words
And a smile that I can see,
Than flattery when my heart is still
And this life has ceased to be.
I would rather have a loving smile
From friends I know are true,
Than tears shed 'round my casket
When this world I bid adieu.
Bring me all the flowers today,
Whether pink, or white or red;
I'd rather have one blossom now
Than a truck-load when I'm dead.

HEART and NERVES Were So Bad
COULDN'T DO HOUSEWORK

Mrs. E. Finch, 251 Silverbirch Ave., Toronto, Ont., writes:—"After my third baby was born my heart and nerves were so bad I could do no housework, and was very ill indeed. I took a bad spell and everyone thought I was going to die. A friend asked me to try

MILBURN'S HEART AND NERVE PILLS

"As I had had two doctors and did not get any better I decided to try them, and believe me they are wonderful, for I am fully restored to health and strength, and may say with truth I never felt better.

I tell everyone to give them a trial, as so many people have nerve trouble, and what a relief it is to get something that really does good in these times when so many substitutes are on the market."

Milburn's Heart and Nerve Pills are 50c. a box, at all druggists or dealers, or will be mailed direct on receipt of price by The T. Milburn Co., Limited, Toronto, Ont.

PA'S SON-IN-LAW

By Wellington

Weekly Crop Report of Canadian Pacific Railway

Winnipeg, Man., June 13.—After a careful survey of reports received from all agents and other reliable sources, the department of agriculture of the Canadian Pacific Railway submits the following preliminary estimate of 1927 wheat acreage in comparison with that of last season, feeling that the figures quoted are, if anything, on the conservative side.

Manitoba, 1927, 1,714,379, 1926, 2,285,838; Saskatchewan, 1927 11,959,073, 1926, 13,277,858; Alberta, 1927, 5,808,698, 1926 6,114,418. Total, 1927, 19,473,150; 1926, 21,678,114.

Spring operations are nearing completion, all wheat to be seeded being in, and the next day or so will see oats and barley seeding brought to a conclusion. The prospects are splendid because of moisture. The cool weather tending to develop good roots and bring out a stronger stand. Oats and barley are coming along well.

One or two reports of cut-worms' activities have been received, but damage was hardly worth mentioning. Hay crops look well and will be early, this also applies to alfalfa and sweet clover.

The weather in Manitoba for the first four days of last week brought grain along fast. Wheat is all in and with a few exceptions oat seeding is completed. Barley is now being sown and 80 to 85 per cent is in the ground. Flax is also being sown where seed is available.

Since the beginning of June, the weather conditions in Saskatchewan have been good and crop growth excellent. Since Thursday last temperatures have been lower and while not conducive to rapid growth, will materially benefit root system. All intended wheat acreage is in. Coarse grain seedin gas a whole averages 85 to 90 per cent completed. Early crops are looking well, wheat being up six to eight inches. Fall rye is of good stand and is coming into shot blade.

Conditions in Alberta are excellent. Another week of good weather will bring all crops up to one hundred per cent. Wheat seeding is completed, also coarse grains except in delayed districts. Ground is being prepared for green feed. With summer-fallowing, plowing and new breaking well under way. Pasture conditions are good and live-stock are improving with an abundant hay crop expected.

Crops are coming along well in British Columbia, with plenty of moisture. Large acreage of tomatoes is being put in and conditions are excellent to start them. Potato plantings throughout the province have been heavy. Strawberries will be a good crop, and picking should be general this week. Loganberries, raspberries, gooseberries, blackberries and currants are in good condition, but it is not expected the crop will be as heavy as last year, although a normal yield is anticipated. Stone fruits, particularly peaches and apricots will be only a partial crop owing to the early spring frost damage. Apples in the Okanagan are looking well and a good yield is expected although probably lighter than 1926. The recent rains have generally benefitted vegetable and grain crops.

ADVANCE OF $300

(Continued from Page 1)

the same to the care of the remainder of the plot. The matter was referred to the Parks Committee.

Mr. Brun's offer of $50 for two lots was accepted.

Mr. C. O. Cunningham and Mr. G. F. Willows wrote separately offering to buy lots 11 and 12, Block 15b. The matter was referred to the property committee.

Miss Stewat, of Arkansas, wrote requesting information re the purchase of a large tract of land, about 500,000 acres in this district. Miss Stewart was informed that no such tract was available.

The Council of the town of Camrose wrote requesting information re the amount of the grant to the Wetaskiwin Board of Trade. Information will be forwarded.

The application of two restaurants for licenses were read and recommended. A resolution was passed empowering the Chief of Police to recommend such in the future.

The Church o fthe Nazarene's request for permission to hold street services was granted.

Odell and Russell wrote re a case Rex vs. McElhinney. Account for same was passed and the letter was filed.

Mrs. Jevne's request for a building permit was granted.

Odell and Russell wrote re arrears for an auto licence. It was agreed that the same should be paid.

R. M Angus wrote re lot in the Cemetery. Letter was filed.

Mr. Hamilton's grant for the care of the lot in the Cemetery was received.

The following accounts wee passed for payment: General, $1000.15; Electric, $145.88; Waterworks, $63.87.

An account from the City Solicitor was passed for payment.

An account from the King's Printer was passed for payment.

A request for a new flag for the Fire Hall was granted. Other departments were authorised to buy suitable decorations for the Jubilee Celebration.

A report re fines received was accepted and filed.

The matter of a business tax on painters and such was referred to the City Solicitor for advice.

The matter of repairing the gutter about the U.F.A. was referred to the Public Works Committee.

M. Swanson's request re the approach to his barn was referred to the Public Works Committee.

The Fire Chief's report for the month of May was accepted and the accounts were passed for payment.

Mr. Churchill's request for a culvert was granted.

Mrs. Shreifel's request for repairs on the street leading into her place was referred to Supt. Watson.

The request to fill in the old creek bed east of the U.F.A. store was referred to the Public Works Committee.

The matter of tending the phone at the Fire Hall during Mrs. Nowell's absence was referred to the committee in charge.

The matter of the taxation on the track used in connection with the Imperial Oil Co. was referred to the Secretary-treasurer.

By-law 567 respecting the sale of property to Mr. Gus Littman was read three times and passed.

By-law 568 respecting the sale of property to Mr. G. W. Thompson was read three times and passed.

By-law 569 respecting the sale of property to Mrs. A. Thompson was read three times and passed.

The meeting was adjourned.

Ice Cream

Is quite Cooling and Refreshing these hot days.

YOU CAN GET IT PUT UP IN BRICKS OR BULK AT

LIVELY'S
Confectioner
Just West of Post Office

COAST TO COAST PREPARATION FOR JUBILEE CELEBRATION

Ottawa, June 7—With the Jubilee of Confederation less than a month away reports received by the National Committee here indicate that the arrangements for the celebration throughout the Dominion are well in hand everywhere, and that the various localities are vying with each other in their desire to show to the world that, after sixty years, Canada is a united country in spirit and in fact. Not only are the cities and big centres of population giving generously of their time, energy and finances to insure that the anniversary is adequately celebrated but from the remotest points come reports that citizens of Canada, young and old, are enthusiastically preparing for the event a month hence. While the National Committee, shortly after its organization, circulated throughout the Dominion a suggested programme for the three days of celebration, starting with July 1st, and ending with the third, reports indicate that there will be a wide and interesting divergence of features characteristic of the varioous parts of the Dominion, and typical of their respective interests and pursuits. From Atlantic to Pacific there is evidence of a universal desire for the manifestation of Canadian sentiment, irrespective of varied geographical or economic conditions. Reports show that there will be a whole-souled manifestation of Confederation, and of satisfaction in the results thereof.

Local programmes will, of necessity, be diversified, and varied in character, and will include community singing, athletics and sporting competitions, regattas, pageants, and floats, the planting of maple trees, the unveiling of monuments and memorials, ceremonies connected with the naming and dedication of Confederation parks and squares, folk dances, and Indian pow-wows, old home reunions, and the gathering together of venerabl and venerated figures, fire-works, and bonfires, children's festivals, etc.

Edmonton is to entertain 15,000 children from its public and separate schools to a huge children's celebration in Victoria Park on June 30th. The committee has conceived the thought of having the Edmonton school child of the family with the longest Canadian ancestry light the bonfire that will be one of the thousand and flames set alight on Jubilee night. The same city's celebration also includes the placing of wreaths on the grave of Father Lacombe—noted missionary.

WETASKIWIN MARKETS

Wednesday, June 15, 1927

No. 1 Northern	1.39
No. 2 Northern	1.33
No. 3 Northern	1.26
No. 4 Wheat	1.15
No. 5 Wheat	1.04
No. 6 Wheat	.94
Oats	.41 - .53
Barley	.65 - .73
Rye	.82 - .95
Hogs	8.75
Steers	4.00 - 5.00
Cows	3.00 - 4.00
Sheep	6.00
Butter	.28 - .30
Eggs (extras)	.25
Eggs (firsts)	.23
Eggs (seconds)	.19

Advertisers know the value of the newspapers in their community. Subscribe for the newspaper that the merchants use for their advertising.

NEW BRUNSWICK FATHERS OF CONFEDERATION

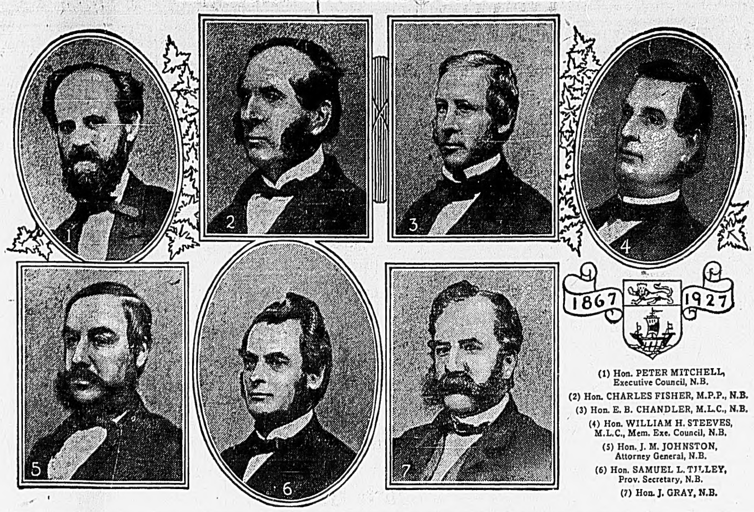

(1) Hon. PETER MITCHELL, Executive Council, N.B.
(2) Hon. CHARLES FISHER, M.P.P., N.B.
(3) Hon. E. B. CHANDLER, M.L.C., N.B.
(4) Hon. WILLIAM H. STEEVES, M.L.C., Mem. Exe. Council, N.B.
(5) Hon. J. M. JOHNSTON, Attorney General, N.B.
(6) Hon. SAMUEL L. TILLEY, Prov. Secretary, N.B.
(7) Hon. J. GRAY, N.B.

CANADIAN CANDY COLLEGE A SUCCESS

The Canadian Candy College, which has been holding classes here part of last and this week, has been a wonderful success. The college has offered courses in the making of five fundamental kinds of candy, courses in one or all of these kinds.

The college is revolutionising the art of candy making by bringing years of English experience to their students at a very nominal cost.

The students who have taken these courses have commented most highly of the arrangements, the services offered and the recipes given by the college. All would agree, who have tasted the candies, that they are of the highest quality. One of the students claimed that her art of candy making was revolutionised and simplified.

Certainly this college is unique as it is the only one of its kind in Canada, and because of the par excellence of its products and because of the high standards it is endeavoring to set in professional and home candy making.

EVENING

Along the quiet lake's green rim,
The wild duck to her nest doth skim.
The snipe calls shrilly to his mate,
The loon's laugh floats across the lake.
A boat pulls slowly to the shore,—
The rower rests upon his oar;
The zephyrs through the grasses cease,—
'Tis evening in the Hills of Peace.

Use The Times' Want Ads. when you wish to buy or sell articles.

DO SOMETHING FOR SOMEBODY

Do something for somebody somewhere
While jogging along life's road;
Help someone to carry his burden
And lighter will grow your load.
Do something for somebody gladly;
It will sweeten your every care;
In sharing the sorows of others.
Your own are less hard to bear.
Do something for somebody striving
To help where the way seems long,
And the homeless hearts that languish
Will cheer up with a little song.
Do something for somebody always,
Whatever may be your creed;
There's nothing on earth can help you
So much as a kindly deed.

And spring seed catalogues, provided they are thick enough, make ideal lining for your boots, in case you may have forgotten to wear your rubbers.

The Times does commercial printing at right prices.

Marjorie: "And Alice learned to speak French in two weeks! I can't understand it."

Maud: "And I'll bet the French can't understand it either."

CENTRAL AUTO LAUNDRY
Work Promptly and Satisfactorily Done at Reasonable Prices
JOHNS & ANGUS
Stand Opposite Theatre
PHONES 222 AND 61

Canadian Wealth Goes Up in Smoke

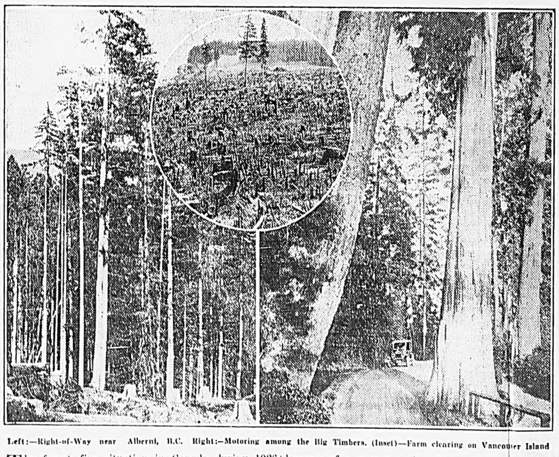

Left:—Right-of-Way near Alberni, B.C. Right:—Motoring among the Big Timbers. (Inset)—Farm clearing on Vancouver Island

The forest fire situation in Canada during 1926 again proved a very serious one. Indifference, ignorance and carelessness, and other malevolent forces meant a total loss and gross damage to Canada last year estimated at $7,468,343. Since the exploitation of Canadian forests first began it is estimated that from four to five times the amount of timber actually used has been burned through forest fires. When it is realized that the forests are the second greatest source of wealth, agriculture being first, the waste from forest fires each year can only be likened to the damage done if four-fifths of Canada's great field crops were destroyed each year.

Forest week has been observed this year in Canada from April 25 to 30, coming in the middle of the season when forest fires are often most serious. Perhaps the greatest offenders against the national wealth of the country during the summer and fall months are a great army of tourists and campers which invades the woods from the Pacific to the Atlantic every year.

"Stop! Before You Go, See that Your Fire is Out." Warnings worded something to that effect have been posted generously throughout the northern woods, especially in Ontario, and of the thousands of campers there are none who are not familiar with the bright yellow placard and its warning. Yet a deplorable number of tourists who call themselves good campers apparently think that such signs have been posted by the fire rangers merely to point out a good portage.

Burning cigar ends and cigarette stubs and, above all, the little camp fire that doesn't look as though it could do a bit of harm in the world, are the cause of great fires throughout the northern woods that mean a loss of millions annually to Canada.

It has been proved that some of the worst forest fires have been started by some apparently petty carelessness of a camper, and could have been prevented had he stopped for a minute or two and thrown a few pails of water on the smouldering embers. The camper who fails to take this slight precaution is guilty of a great crime against his country.

The introduction of aeroplanes into the fire patrol work in the north is proving of inestimable value to the country. The great advance that has been made in forest fire fighting today is through the fact that fire-detection and fire-suppression have been separated through the use of the scout planes. Formerly there could scarcely be a division of labor. Rangers were assigned to long beats which might take a fortnight to cover, who patrolled these singly or in two as circumstances warranted. It will thus be seen how limited would be the protection thus afforded for if the ranger discovered a fire too large for one man to handle it might take a week for him to communicate with headquarters for help.

The Canadian Pacific Railway Company have paid special attention to this serious question and have adopted most up-to-date fire fighting apparatus. In order to eliminate fires along their lines through sparks from engines, the right of ways are carefully cleared of anything inflammable, such as long grass and underbrush. During the passage of the company's trains through the mountain regions where the forests are heavy, oil-burning engines are used, thus entirely eliminating the danger of fires.

The mechanical equipment maintained at convenient points by the C.P.R. consists of a number of tank car units and hose. Each unit consists of two cars with a capacity of 7,000 gallons each, equipped with powerful pumps and about a mile of hose.

Through the co-operation of the railway with the various provincial forces many serious fires have been prevented, resulting in an enormous saving of Canadian natural wealth.

Use Cash Discount Bonds and SAVE MONEY!

On Every Cash Purchase You Make

Except Wire Fencing and Nails

We Give You Cash Discount Bonds

ONE CENT BOND FOR EVERY 25c YOU SPEND.

You can use the Bonds in this store just the same as money—we accept them as such at their full face value—on any purchase—at any time.

Here is the simple, practical plan that assures you of the proper discount every time to which a Cash Purchaser is justly entitled.

These Cash Discount Bonds represent worth-while savings that no careful buyer can afford to neglect.

Buy here and be assured always of the highest possible type of service—the best values at the lowest possible prices; and NOW in addition.

WALNUT STEEL BEDS
2 in. Posts ,1 in .Fillers.
Special at **10.45**

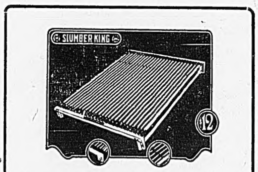

Simmons Slumber King Spring
A Quality Article
12.00 each

Get the Children to Save Cash Discount Bonds. It will teach them Thrift

A Cash Discount Bond with every Purchase

You can buy many Extras with the money these Discounts save you.

Big Variety of MATTRESSES

Priced from $8.95 to $25.00

OUR SPECIAL this month is a Simmon's All White Cotton Mattress, Roll Edge, good Art Ticking, 4ft. and 4ft 6in. sizes at **10.50**

A CASH DISCOUNT BOND GIVEN WITH EVERY CASH PURCHASE

DISCOUNT BONDS ACCEPTED AS CASH ON ANY PURCHASE

Use DUCO for quick easy Painting. 19 Colors and White and Clear.
Pints **1.90** Quarts **2.90**

Buy your CROCKERY from us. A nice Stock always on hand at Right Prices

WHITE & ORR LIMITED

THE CASH HARDWARE

Phone 97 — Wetaskiwin, Alberta

SPORTING NEWS

HOLE-IN-ONE IS ACCOMPLISHED RED DEER MAN

Wetaskiwin Golfers Defeat Team of Visitors With a Two-Point Margin —Ladies' Contest a Tie.

The Wetaskiwin Golf Club excelled itself when it took the representatives of the Red Deer Club into camp on Sunday last. Members of both clubs played good games, but on totaling up the scores it was found that the men of the Wetaskiwin Club had won by a margin of 7½ to 5, and that the ladies' scores were tied 2 to 2. McClure of Red Deer made the spectacular play of the day when he made the third hole in one. The following are the competitors of both clubs:

Red Deer		Wetaskiwin	
Gibson	1	Kirstein	0½
Welliver	0	Knox	1
McClure	0	Prest	1
Welliver	0	Peterkin	1
LaFrance	1½	Wright	0
Collison	1	Somers	0
Welsh	0	Taylor	0
Stevenson	1	Barry	0
Hunter	0	Grabham	1
Johns	0	Shields	1½
Mahaffy	0	McFarlane	1½
Prentice	1	Wiseman	0
Total	5½	Total	7½

WETASKIWIN LADIES WIN FROM EDMONTON RINKS

On Tuesday evening last, three rinks from the Ladies' C.P.R. Bowling Club of Edmonton, were defeated here by rinks of the Wetaskiwin Ladies' Bowling Club. The Wetaskiwin ladies won five games out of the six played. After the game an entertainment in the form of a banquet was given in the Women's Institute building in honor of the visiting teams.

MILLET DEFEATS WETS

Te local seniors were defeated 9 to 1 in a nine-inning game at the Diamond Park on Friday evening, the visitors excelling with the stick and in scooping them up in the infield. The Wets got away to a bad start, the visitors notching a quartette of tallies in the first frame. From then on the game was much more interesting.

A woman was buying a hat, and when the transaction was over she asked the assistant:

"What do you charge for cleaning feathers?"

"Sixpence each, madam," was the reply.

"Oh I could never pay that price," gasped the customer.

"How many have you, madam? If you have a sufficient number we might make a reduction in the price."

"Why, I've two beds full."

Engineered to Insure Dependability

The faith of thousands of tire users in Firestone Gum-Dipped Balloons is founded on exacting service—long mileage and dependability. Known as the pioneer of the Balloon—Firestone has consistently led in its development—using only the best materials and engineering to bring it to the highest point of reliability. It is only natural, with such a high quality product, that Firestone has attracted the best tire dealers in the country. Call your nearest one to-day.

FIRESTONE TIRE & RUBBER CO. OF CANADA LIMITED
Hamilton, Ontario

MOST MILES PER DOLLAR

Firestone

Firestone Builds the Only Gum-Dipped Tires

SEE

STEWART POOLE

ABOUT

TIRES

CONFEDERATION AND AFTER—SIXTY YEARS OF PROGRESS SIXTY YEARS OF SPORT

It may be regarded as somewhat in the nature of a coincidence that lacrosse, once Canada's undisputed national game, was placed on an organized footing in Confederation year, when a gathering of expert players and lovers of the game met at Kingston to frame rules and legislate for the future conduct of the sport. For forty years after that period lacrosse grew and flourished, but some fifteen years ago the game showed symptoms of losing its popularity. The newer generation did not take to lacrosse as did their fathers and to-day the game can scarcely justify its once proud title of Canada's national pastime.

In winter sports, however, another form of athletic endeavor was born in the middle of the 80's and has now largely assumed the place once held in the affections of the public by lacrosse. This is hockey, which to-day is played py countless organizations from coast to coast. Another development by no means confined to Canada has been the rise of golf. Thousands of clubs have sprung up. There is scarcely a town of any size in the country, and certainly none with any pretensions to fashionable sport that has not its golf links and club house.

Football, introduced into Canada by British soldiers after the conquest of Quebec, did not make any particular headway until adopted by the colleges and universities about 1880. The game is still largely a college sport and has a strong hold on the student body and graduates.

Still another form of outdoor sport that has grown immensely in popular favor is softball. This is a modification of baseball and is greatly favored by school pupils of both sexes because o fthe elimination of the dangerous hard ball of the parent game.

Basketball is a game that has won a very high place in the regard of educational and other institutions which possess facilities for gymnasium exercise in Canada run into the thousands. Large industrial and other corporations have taken up the matter of providing playing floors for their employees and many of these organizations have formed leagues for the clubs in their own line of activity.

Skiing, which made its appearance in Canada about twenty-five years ago, has completely usurped the place once held by the native winter outsport of snowshoeing. The latter has almost disappeared, although at one time it was Canada's predominant winter pastime. Skiing has caught the fancy of many thousands and bids fair to hold its astonishing popularity.

It may safely be said that the period since Confederation has witnessed a complete reversal of the general attitude towards outdoor exercise in every form. In the days of the union of the provinces and for many years thereafter the practice of athletics was confined to those who made it more or less of a business or profession and to a very small percentage of the general public. The great mass of the people were content to look on. But nowadays the urge is for active participation in the game itself and as a result men and women in all walks of life and almost of all ages have taken up some form of athletic exercise. The great variety of games provides an opportunity for all to take. part in some suitable sport Where sixty years ago there were but one or two recognized outdoor pastimes, there are now easily a score, lawn bowling, tennis, golf, and other games have replaced the dignified croquet of our graandparents. Freedom from the conventional forms of dress has also done much to popularize modern sport with the feminine portion of the community. The common sense costumes which characterize golf, skiing, swimming and allied pastimes have won countless devotees to these forms of athletic exercise. The evolution of sport clothes would, if studied, be found to have exercised a rather interesting influence on the spread of outdoor games.

Canada's climate is likewise a factor in the spread of athletics. The four seasons are so sharply defined that each has its own particular sports, suited to the climatic conditions, and nearly every game in the calendar of athletics finds here its best environment. In this respect the Dominion has a considerable advantage over many other countries, and while it has taken our people some time to appreciate this fact, it is evident that henceforth Canadian sports will be enjoyed to the full, not only by our own citizens but by vast numbers of visitors to the Dominion.

COMPETITION

A young matron in whom the shopping instinct was strong, asked a German butcher the price of Hamburger steak.

"Twenty-five cents a pound," he replied.

"But," she said, "the price at the corner store is only twelve cents."

"Vell," asked Otto, "why don't you buy down there?"

"They haven't any," she explained.

"Oh, I see," replied the butcher. "Ven I don't have it, I sell it for ten cents."

NOVA SCOTIA FATHERS OF CONFEDERATION

(1) Hon. ROBERT B. DICKEY, M.L.C., N.S.
(2) Hon. CHARLES TUPPER, Provincial Secretary, N.S.
(3) Hon. WILLIAM A. HENRY, Attorney General, N.S.
(4) ADAMS G. ARCHIBALD, Esq., M.P.P., N.S.
(5) Hon. JONATHAN McCULLY, M.L.C., N.S.

Sports Galore at Angus Ridge on Wednesday Next

Wetaskiwin devotees of athletic sports will be much in the limelight at Angus Ridge next Wednesday, the occasion being a field day at Community Hall, an elaborate program having been arranged, in which baseball and tug-of-war will play a prominent part. Horse races and foot races are also on the card, and a dance will be held in the evening.

The opening baseball game is scheduled for 12.30 o'clock, with the Millet crew and the Angus Ridge gang crossing bats, and the Malmo and Wetaskiwin fence-busting exponents will also show their wares, in the hope of annexing the final top honors of the day of thrills.

Wetaskiwin's strong men will be out in force, and will engage in combat with the farmer boys with the tug-of-war prize the big objective. Ladies' teams from Wetaskiwin and the country are billed to stage some excitement in their pulls.

Other athletic events round out an excellent day's sports.

BIGSTONE SEEKS

(Continued from Page 1)

pality. In outlining the policy of the new Minister of Public Works, he intimated that the Department of Public Works would give a grant up to a certain maximum figure, said maximum for Bigstone being the sum of $2067, provided the Municipality would appropriate a similar sum, for the construction and improvement of market roads. The expenditure of said money to be carried out under one foreman who would be under the supervision of a committee of two councillors and the inspector. It was moved by Councillor C. J. Hanson that J. Holm be appointed foreman for expenditure of Government grant: It was moved by Councillor Arnold that the following wages be paid: Foreman ,50c per hour; man and team, 60c per hour; single team, 25c per hour; single man, 35c per hour.

It was moved by Councillor Rattray that an eight hour day be worked.

Mr. Reece asked the Council for damages done to seed drill caused by washout on the road. It was moved by Councillor C. J. Hanson that the Municipality is not responsible.

Mr. R. W. Manley addressed the meeting in connection with damage claimed by Vic Scott owing to the construction of a culvert on roadway opposite his land whereby his land was flooded. It was moved by Councillor Arnold that Vic Scott be allowed $15 for deepening the ditch on the roadway so that the present level of water would be lowered one foot and on completion of same Councillor Helmers to have the culvert taken out.

It was moved by Councillor Krause that Councillors Arnold and Rattray be appointed as a committee to supervise the expenditure of the Government grant.

It was moved by Councillor John Hansen that application be made for the following bridges: Between 35 and 36-46-27-4th; 12 and 13-47-26-4th; 15 and 16-47-26-4th .

Bills were presented and passed.

CHOLERA, CRAMPS, PAINS IN THE STOMACH RELIEVED BY

Mrs. D. Leavitt, Back Bay, N.B., writes:—"Last summer my children were very ill with cholera and suffered severely from cramps and pains in their stomachs. I tried several remedies, but nothing seemed to do them any good. A friend of mine told me to try Dr. Fowler's Extract of Wild Strawberry. I got a bottle and gave them a few doses and they soon found relief. Now I will never be without it in the summer months."

Don't Accept a Substitute

This preparation has been on the market for 80 years; put up only by The T. Milburn Co., Limited, Toronto, Ont.

TENDERS

Tenders for Turning School Part Way Around and Putting in a full Basement

Sealed Tenders will be received by the undersigned for 21 days for turning School one-fourth way around and putting in a full Basement, concrete walls, width 8 in., 6½ feet high, 2½ feet above ground, mixture for walls cement and gravel. New chimney from floor of basement 18 inches square. Each tender must be accompanied by a marked cheque for 5 per cent of bid, which will be returned if bid is not accepted. The Trustees reserve the right to reject any or all bids. Work to be completed by Sept. 15th, 1927.

FRED FREEMAN,
Sec.-Treas. Roseland S.D., Gwynne, Alta. 12-2tn

TENDERS

Tenders for Removing Windows from one side of School and putting them in on the other

Sealed Tenders will be received by the undersigned for 21 days for removing the windows from one side and putting them in on the other, old window spaces to be closed up in a proper and workmanship-like manner. Blackboards to be moved and re-arranged. Work to be completed by Sept. 15th, 1927. Each tender must be accompanied by marked cheque for 5 per cent. of bid, which will be returned if bid is not accepted Trustees reserve the right to reject any or all bids. For further information apply to

FRED FREEMAN,
Sec.-Treas., Roseland S.D., Gynne, Alta. 1'-2tn

CITY OF WETASKIWIN

PUBLIC NOTICE

TAX RECOVERY ACT

Notice is hereby given that if all arrears of Taxes imposed in 1926 in respect to any parcel of land situated within this Municipality are not paid on or before the 2nd day of July next, such land will be dealt with under the Provisions of THE TAX RECOVERY ACT, 1922, with a view to obtaining certificate of title in the name of the Municipality in respect to such parcel.

Dated at Wetaskiwin, this 25th day of May, 1927.

J. E. FRASER,
Secretary-Treasurer, City of Wetaskiwin.

TENDERS WANTED

Tenders will be received up to June 20th, for laying cement foundation 10 inches wide and 8 inches high, under Falun School. Size 20x26 feet, with addition 12x14 ft. All material supplied.

The lowest or any tender not necesarily accepted.

M. K. MONAGHAN,
Sec-Treas., Falun P.O.
3-tn

MUNICIPAL DISTRICT OF BIGSTONE

Notice is hereby given that Albert Henke has been appointed poundkeeper in place of Oscar Hanson, resigned, and that pound will be on S. W. 20-45-26-4th. Notices of impoundment to be posted at S.W. 20-45-26-4th and at Usona Post Office.

E. N. RATTRAY, Sec.-Treas.
13-1tn

COMBINATION AUCTION SALE Of FURNITURE AND HOUSEHOLD EFFECTS

At vacant lots on Railway Street, East, between The Wetaskiwin Furniture Exchange and John Asp's Shoe Store, on

SATURDAY, JUNE 25

At 2 p.m.

Thomas Organ, good as new; 3 Beds, Springs, and 1 Mattress; Cot; Bed Lounge; 6 ft. Extension Table; 2 Centre Tables; Set of 4 Chairs, with Table to match; 5 dining room Chairs; 2 Rocking Chairs; 2 Kitchen Chairs; Gasoline Lamp; Spinning Wheel; Clothes Basket; Wash Board; Pots, Pans, Dishes, Fruit Jars, Pictures, etc.; 1925 Ford Touring Car, which will be sold with a reserve bid.

A. P. CHRISTAINSON, Owner.

Findlay's Steel Range; Dining Table and set of Chairs; Oak Side Table; Upholstered Settee and Chair; Kitchen Table; Lawn Mower; Garden Hose and Tools; Flower Stand; Congoleum Axminster Rug, 9x12; Child's Crib; Single Bed Outfit; Walnut Dresser; 2 White Dressers; Chair, Baby Carriage, and Some Dishes, etc.

The above items are all in good shape.

HARRY WELLS, Owner.

Also: Eight-day Clock; Two-burner Oil Stove ,with oven; Axes, Shovel, etc.; Upholstered Easy Chair; Real Leather Lounge Hall Rack, with beveled edge Mirror; 2 large Center Tables.

TERMS CASH

HERB SCHMIDT, Auctioneer.
13-2tn

MUNICIPAL DISTRICT OF MONTGOMERY, NO. 458

1926 ARREARS OF TAXES

Notice is hereby given that unless all taxes levied in the year 1926 are paid before the 1st July, 1927, proceedings will be commenced under the "Tax Recovery Act 1923" and amendments thereto with a view to obtaining title to the lands concerned.

GODFREY BAKER,
11-3tn Secretary-Treasurer.

For Sale

$4.41 per acre buys improved quarter section in ideal stock country, 28 miles from Wetaskiwin. 40 acres have been broken. Fenced, two and three wires. Habitable house. One-third of this year's crop and certain chattels to purchaser. A real snap. Be convinced. Thomas Marsden, Box 184, Wetaskiwin. 11-tfn

FOR SALE—Building lot at Ma-Me-O Beach, good location. Apply to L. G. Kelley, Wetaskiwin. 13-tfn

BULLS FOR SALE—Two Registered Shirthorn Bulls, age one year old, color dark red. Price right. Apply to Wm. Thirsk, Phone R709, R2 Wetaskiwin. 13-3t

FOR SALE OR EXCHANGE –Five acres of good irrigated land, located about half way between Spokane, Washington, and Portland, Oregon. on the Columbia river and National Highways, in the village of Essigen, Oregon. Concrete ditch running through center of lot. Water site $7.50 per year for the five acres. Four crops of alfalfa can be grown per year. Almonds and most all kinds of fruit do well. Will exchange clear title for good tractor or young mares of good quality. This land is worth one thousand dollars. J. F. Willows, Wetaskiwin, Alta. 12-3t

FOR SALE—An extra good Purebred Jersey Cow, 4 years old. T.B. tested. Fresh in a few days. Wagon and Hayrack, set of team Harness, Buckskin Horse, about 1250 lbs. quiet and gentle, work single or double. Jas Scott, block north of Fair Grounds. 12-3tn

PLANTS FOR TRANSPLANTING —Cauliflower, 20c a dozen; cabbage, 50c a hundred. also flowers. Apply to Mrs. Sald Anderson, 108, Lorne St., Wetaskiwin. Phone 171. 11-3tn

FOR SALE—Six roomed house in Millet, or will exchange for farm property. Apply to W. A. MacAllister, Mutual Creamery, Wetaskiwin. 11-3tn

PLANTS—I have cabbage, cauliflower and flowering plants ready for transplanting. Apply to Mrs. Sald. Anderson, 108 Lorne Street, Wetaskiwin. Phone 171. 11-3tn

FOR SALE—Chevrolet Touring, model 490, five good tires, new rear ends, motor in good shape; 1927 license; tools. $145.00 Also 1 Two-burner Perfection Oil Stove with oven; like new. Just the thing for the Lake, $10.00. Apply Herb Schmidt, or Wetaskiwin Produce Co. Phone 69 for demonstration. 11-3tn

LEGHORN HENS—S.C. White Leghorn yearling hens, 75c each in dozen lots. Huntingdon Farm, Phone 2505, Wetaskiwin. 9-tfn

FOR SALE—Ford Coupe, 1925 model, in first class condition, snap for immediate sale. Phone 35, Wetaskiwin.

FOR SALE — Several Shorthorn bulls, pure bred, from 12 to 18 months old; priced right. Apply Frank Ballhorn, Phone 314, Wetaskiwin. 7-8t

For Sale

FOR SALE—Cream separator, Massey-Harris No. 5; used about two weeks; good worker and first-class skimmer. Price $75 cash, or live stock in exchange. Apply to L. T. Miquelon, Wetaskiwin. 11-tfn

SEED OATS— American Improved Banner, 90 per cent government germination test; 75c per bushel. W. M. Thirsk, Phone 709, Angus Ridge, Wetaskiwin. 48-tfn

FOR SALE—Extra good Star touring car, has had the best of care, driven 6000 miles only. Phone 208 for a demonstration. 8-tfn

Estray

STRAYED—Two Horses, one a dark bay filly, aged 3 years, weight about 750 lbs., one white hind foot, and star on forehead; one aged black gelding, weight about 1400 lbs. R. W. Armstrong, Mullhurst. 13-3t

ESTRAY—On my premises N.E. ¼, 28-47-24-W. 4, ½ mile East of Millet, 1 Roan Gelding, 1 Brown Gelding. Branded F reversed X, with semi-circle underneath. Mrs. W. A. Howard, Millet. 10-4tn

For Rent

FOR RENT—Eight room house on corner of Rosenrol Street and Dixon Ave., fully modern, recently decorated and furnace installed. Will be vacated on July 1st. For further particulars apply to J. J. Rix, or Wetaskiwin Produce Co. 13-tfn

TO RENT—A limited amount of good pasture, excellent shade and running water. Apply to Frank Lucas, phone R902, Wetaskiwin. 12-3t

APARTMENTS FOR RENT— Furnished, suitable for light housekeeping; well located; one block east of Wetaskiwin hotel. Apply to Mrs. J. Johnson-Sald, Phone 171. 51tfn.

Miscellaneous

STOCK WANTED—To pasture for the season at $3.00 a head. First-class pasture and good water. Two and one-half miles north of Wetaskiwin. Frank Bryholtz, Wetaskiwin. 12-3t

WANTED — Anyone desiring to write Hail Insurance for well-known Company during season 1927, apply Box No. H, Wetaskiwin Times. 11-tfn

BREAKING WANTED.—I am prepared to do 200 acres of brush breaking. Have large gas outfit. Prices and particulars, apply T. O. Rees, Ponoka. 11-3tn

PASTURE—Good pasture for cattle. Plenty of shade and fresh water. Apply to J. Chadwick, two mles south of Wetaskiwin. 10-tfn

WANTED—To hear from owner of good farm or ranch for sale. L. Maguire, 10139 105th street, Edmonton, Alberta.

If even a few friends of The Times will only remember us from week to week in a little way, it will help amazingly to make this paper much newsier and therefore that much better from the real test of a paper, the subscriber's standpoint.

WHAT A SUCCESS!

Within a Few Days of Its Introduction Overwhelming Demand Required an Increased Production to Meet an Insistent and Enthusiastic Public Which Has Singled Out

HORN BEER

As of Value and Quality Far Ahead of Anything in Its Field.

YOU WILL LIKE IT TOO!

SOLD WHEREVER GOOD BEER IS SOLD

BIG HORN BREWING CO. LIMITED

This advertisement is not published or displayed by the Liquor Control Board or the Government of Alberta.

You Can Try "SALADA" GREEN TEA

T70

Write 'Salada', Toronto, for free sample.

Provincial Weekly News Bulletin

Government Again to Assist Exhibitors

Assistance given by the Provincial and Federal Departments of Agriculture to exhibitors sending animals to the Toronto Royal Winter Fair and the Chicago International will again enable Alberta stockmen to be well represented at these big events in the fall of 1927. The arrangements adopted during the past several years, whereby the Provincial Government pays 25 per cent of the freight charges and the Dominion Government pays the remaining 75 per cent on animals shipped from the Province to Toronto, will again apply this year.

In addition the sum of $25 will be allowed by the Provincial Department of Agriculture to cover fed charges for every head of horses or cattle and $8 for ever yhead of sheep or swine, ono animals selected by representatives of the Provincial Livestock Board, with a maximum of $250 to be paid to any one exhibitor. Transportation will be paid for one attendant accompanying each car of exhibition sstock with the exception of palace horse cars, and the Department will pay for the assembling of stock where two or more exhibitors ship in the same car.

Selection of the animals to be shown, as well as arrangements for shipping and exhibiting will be in the hands of a committee representing the Department of Agriculture and the Provincial Livestock Board and consisting of J. C. Yule of Carstairs; J. W. Durno of Calgary; Prof. J. P. Sackville of the University of Alberta and Livestock Commissioner S. G. Carlyle. Stockmen and breeders in the province who have animals which they consider of sufficient quality to meet the competition which the Eastern showings will afford are asked to communicate with some member of this committee in order that selection mal be made as early as possible and that Alberta may be represented by as excellent an exhibit as has gone from the province in previous years. It is expected that the Department of Animal Husbaandry at the University of Alberta will again have a number of very choice beef steers of the type which on so many occasions has carried off the highest honors for Alberta breeders.

In addition to its assistance to livestock exhibitors, the Provincial Government will again encourage the sending of exhibits of grain from the province to the Chicago International where the winning of championships in beth wheat and oats by Herman Trelle of Wembley in 1926 attracted much favorable attention to Alberta. It is felt that the payment of transportation charges on exhibits from the province and suitable recognition in the form of an honorarium for the winning of prizes and championships will foster a keen interest on the part of Alberta farmers in adding to the honours Alberta has won in International competition in previous years and in advertising the grain-growing possibilities of the province.

Two Oil Wells Reach Production

News reports during the past week indicate that two new oil wells have established themselves as producers in the province. The Devenish Petroleum No. 1 Well in the Skiff Field drilled into a production of crude oil estimated at from 200 to 250 barrels daily, while a strike of light gravity crude oil was made at a depth of 3,490 feet in the Dalhousie No. 10 Well in Turner Valley. The result in both of these wells is further proof of the wide extent of the beds of oil-bearing sands under-lying sections of the province.

Contracts Let for Telephone Work

Contracts have been let by the Provincial Government, Department of Telephones, for some $75,000 of rebuilding and replacement work on phone lines throughout the province during the present season. The territory to be covered in this way extends from Cardston to Westlock, thus taking in the heaviest part of the provincial phone system.

A gain of 74 telephone stations is reported by the Department in the month of May. Continuous service has been instituted during the month at Cadogan, Kitscoty, Mundare and Langdon.

Encourage District Exhibits

A handsome bronze plaque representing the parliament buildings is being donated by the Provincial Department of Agriculture to be awarded for the best district exhibit at the 1927 Edmonton Summer Exhibition. The districts exhibits competition is open to any electoral division north of Red Deer, the prizes in 1926 being won by Vermilion, Sedgewick, Wetaskiwin and Leduc. It is expected that many districts this year wil be given valuable publicity through the entry of an exhibit of this kind.

New Fish Hatcheries Proposed

Prospective sites fo rthe establishment of one or more fish hatcheries in Alberta in addition to the one in operation at Banff are being inspected at the present time by officials of the Department of Fisheries, Ottawa. Lesser Slave Lake, Jasper and Waterton Lakes are among the points in the province being considered. The growing importance of Alberta's fisheries demands additional sources of supply of game fish to cope with the increasing numbers of tourists visiting the province and to maintain an undiminished supply of stock in the commercial fisheries.

Premier to Visit Old Country

The attitude of British industry and capital towards further investment in Western Canada and the possibility of establishing closer relations between Great Britain and this province will be one of the matters investigated by Precler Brownlee in the course o fa trip to the Old Country on which he expects to leave late in June. In addition to looking into the British emigration policy as it affects the province, the Premier will make extensive inquiries into the possibility of enlarging the market for Alberta products in the Old Land.

..Pool to Build Coast Elevator

Construction will be started shortly, it is announced, on the 2,400,000 bushel elevator to be erected by the Alberta Wheat Pool at Vancouver, and it is expected that the big plant will be ready to handle grain from the 1927 crop.

Emergency Home Helpers' Training

For the last few years the Departments of Health and Agriculture have been considering the need and desirability of preparing a scheme of training for Emergency Home Helpers. The Advisory Board of the Women's Institutes sent a resolution to the Minister of Health and Agriculture asking him to make arrangements for a course of training. In reply to this resolution, the Hon. George Hoadley, Minister of Health and Agriculture had a tentative scheme outlined and he sent this outline to the Board. The Board submitted the scheme to the delegates attending the Provincial Convention of the Women's Institutes, and they passed a motion unanimously approving of the schemes and asking that the first course be started in April of 1928.

From many sources suggestions have come that this course be made a nursing, housekeeper one. The Department cannot consider such a course. If midwives are wanted they must have such a training that the service will be a safe and efficient one. Some of the students taking the Emergency Home Helpers Training may feel that they wish to go further and take midwifery training and many people in the province may feel that a service of this kind is what they need. If there is such a feeling and a want fo rthis extra s-rvice and it is demonstrated to the Department that such is the case, then the Deaprtment is prepared to take the necessarv steps to put on training for mid-wives.

Look at the label on your paper.

You can say one thing for the Chinese in the present conflict—they have not claimed that God is on their side.

The Times' subscription list is open at all times for inspection by its advertisers. Remember this when you wish to advertise.

Ball Bearings
Make the Gold Medal Turn Still Easier

You've always known the Gold Medal as an easy-turning cream separator.

Now, with a new ball-bearing upper-neck bearing, it's still easier to turn—it's the lightest-running cream separator on the market. Bearing is enclosed and protected from dirt and moisture, insuring long life and minimum friction.

Another new feature you'll like about the Gold Medal is a new-type oil indicator. You can see at a glance if your machine is being properly oiled.

And, remember—

Gold Medal Curved Disks Skim Cleaner

That's because they provide a wide space at center of the bowl to take care of thick, sluggish cream that has a tendency to clog in the ordinary straight disk bowl. Two cream outlets—an exclusive Gold Medal feature—aid in handling thick cream and maintaining uniform test. Space between disks decreases to extreme narrowness toward outer edge, where the last particles of butter-fat are removed from the milk.

You'll get a lifetime of good service from the Gold Medal—it will save you money every time you use it.

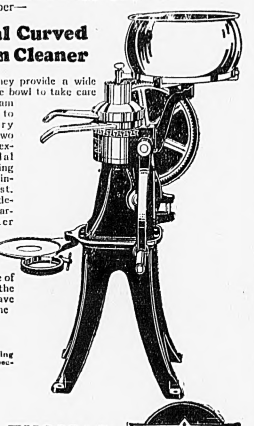

We have a new ball-bearing Gold Medal for your inspection. Come in.

E. H. L. THOMAS

Phone 21 Agent

JOHN DEERE — THE MARK OF QUALITY MADE FAMOUS BY GOOD IMPLEMENTS

At this Store You Get QUALITY AND SERVICE

Headaches
WERE SO SEVERE COULDN'T DO HER WORK

Mrs. A. Riehl, Burstall, Sask., writes: —"I was troubled with very severe headaches, and sometimes I could not do my work. One day a friend told me about

BURDOCK BLOOD BITTERS

and advised me to give it a trial. I decided to do so, and after taking a few bottles I found it had done me a world of good, and I haven't had any headaches for a long time now."

Manufactured by The T. Milburn Co., Limited, Toronto, Ont.

PROGRAMME
Wetaskiwin District Community Carnival and Diamond Jubilee Celebration

WEDNESDAY, June 29: Community Day

6:30 P.M.—Big Parade Starting from Exhibition Grounds.
7:30 P.M.—Community Carnival officially opened. Dancing, Midway Attractions, Novelty Booths, Etc.
12:00 P.M.—Drawing for Special Prize.

WETASKIKIN BOYS' BAND IN ATTENDANCE

THURSDAY, JUNE 30: Farmers' Day

7:30 P.M.—Carnival in Full Swing—Special Attractions. Wetaskiwin Boys' Band in Attendance.
12:00 P.M.—Drawing for Special Prize.

FRIDAY, JULY 1: Dominion Jubilee Day

10:00 A.M.—Dedication of Diamond Jubilee Park. Prominent Speakers, Community Singing, Flag Raising. Music by Coal Lake Boys' Band and Wetaskiwin Boys' Band.
12:45 P.M.—Children Assemble at Alexandra School and Parade to Exhibition Grounds. Both Bands in Attendance.
1:45 P.M.—Children's Parade arrives at Fair Grounds. Drills, Band Music, Flag Raising, Speeches by Prominent Speakers.
3:00 P.M.—Historical Pageant, Produced by I.O.D.E. and Womens' Institute, Featuring Historical Events in the Development of Canada. Over 200 People taking part.

NO ADMISSION CHARGE TO FAIR GROUNDS ON DOMINION DAY

5:00 P.M.—Big Feature Parade, Historical Floats, Etc., accompanied by both Bands leaves Fair Grounds for Community Carnival.
6:00 P.M.—Community Carnival in Full Swing. Dancing, Midway Attractions, Novelties.
12:00 P.M.—Drawing for Special Prize.

SATURDAY, JULY 2: Sports Day

10:00 A.M.—Pilgrimage to Site one mile north of Wetaskiwin on Edmonton Trail to build Cairn in Commemoration of Peace Treaty between the Crees and Blackfeet in 1867, from which Wetaskiwin derives its name.
10:30 A.M.—Dedication of Cairn, Speeches, Etc., Bands in Attendance.
1:30 P.M.—Programme of Athletic Sports at Exhibition Grounds. Baseball, Horse Racing, Tugs of War, Novelty Races, Etc. Both Bands in Attendance.
6:00 P.M.—Carnival Opens.
5:00 P.M.—Parade to Community Carnival.
11:30 P.M.—Drawing for Grand Prize Sedan.

"YOU TELL 'EM, WETASKIWIN, THESE WILL BE FOUR BIG DAYS."

GOD SAVE THE KING

Once you try NEW EDMONTON BEER there will be No Question as to why it is The Crowning Brew

NEW EDMONTON BREWERIES Limited

Phone 11 Wetaskiwin

(This advertisement is not published or displayed by the Liquor Control Board or the Government of Alberta.)

OPENING ANNOUNCEMENT!

The Wetaskiwin Produce Co. have just completed their

New Chopping Mill

And are now ready to do custom grinding.

The machinery installed is of the very latest type for this work and every effort has been made to have the unloading and loading facilities arranged conveniently.

SEVERAL BINS FOR HANDLING LOOSE CHOP HAVE BEEN PUT IN

So that it is not necessary to do any sacking. No time lost. Drive in and unload. Back up to the spout and get your chop.

The elevator driveway has been rebuilt and an air dump scale installed to serve bith elevator and chopping mill.

The Wetaskiwin Produce Co.

"Sign for Safety"
The Second Series of Wheat Pool Contracts

SAFETY because it is a farmer-owned and controlled co-operative Association which markets over fifty per cent of Canada's wheat crop.

SAFETY because it guarantees to the farmers every cent paid by the consumer minus only the minimum costs of marketing.

SAFETY because it increased the farmers income and independence by giving him a voice in the selling of his crop.

SAFETY because it insures the farmer against the losses and uncertainties caused by fluctuating speculative markets.

SAFETY because of low handling costs. The total annual expenses of operating the Alberta Wheat Pool in 1923, 1924 and 1925 was less than one-half a cent per bushel. The total expense of the Central Selling Agency in 1925-26 was one-fifth of a cent per bushel.

SAFETY because the Pool employs experts to handle and sell its grain.

SAFETY because Pool elevators guarantee fair weights, grades and dockage and good service.

SAFETY because the Pool merchandises wheat as the demand arises and thus avoids depressing values by offerinf more than the consumer iwll take at fair prices.

SAFETY because the sole aim of Pool salesmen is to get the true value of wheat for its members.

THE MILLET PAGE

This Page Devoted to the Interests of Millet and District.

Telephone to, or leave all items for this page, as well as advertisements, and all orders for commercial printing, with Mr. Graham, at the Drug Store.

Get Your Watermelon this week-end at

SCOTT'S

MEAT MARKET

And Don't Forget Our PURE PORK SAUSAGE

MITCHELL

THE AUCTIONEER

Farm Sales a Specialty.

Phone 15 Millet

HOMES BEFORE AUTOMOBILES

A young girl was asking her mother one day why they had no automobile. Many of her girl friends had them, and she could not understand why her father did not buy one. The other girls thought it was because her father was too poor, and this was the chief sting in the whole matter; and even the explanation that they were trying to pay for their home could not remove the smart from their evident failure to "keep up with the Joneses."

There is rather a tragic side to this, as it is very hard to explain to a child or even to a young man or woman, that a home is to be preferred to an automobile, and the desire to live up to our neighbor's standard is sure to vex many a young heart. It seems all so needless and foolish, yet the hurt is there. The future, however, is with the home, and we should train our young folks as best we can to see the truth. A home of their very own should be the legitimate ambition of every young man and woman and if the automobile and the home cannot go together, then by all means let the automobile go, and retain the home.

Wednesday, June 22, "Clean-up" Day at the Cemetery.

MILLET UNITED CHURCH

11 a.m.—Sunday school.

A service for worship and teaching.

7:30 p.m.—Evening service. A service for worship and sermon.

CHURCH OF ENGLAND, MILLET

Service at 11 a.m. on the second and fourth Sundays.

Everybody welcome.

Rev. A. B. Lane, Phone 154. Leduc.

ST. NORBERT'S CATHOLIC

Rev. Father McClellan, Parish Priest

June 5 and 19—Mass 11 a.m.

June 12 and 26—Mass 11 a.m.

Catechism classes following.

PROFESSIONAL

F. G. DAY, B.A., LL.B.
Barrister, Solicitor, Notary
C.P.R. Bldg., Edmonton. Phone 4442
At A. P. Mitchell's Office, Millet Every Saturday.

DR. PLANT

Millet. Phone 22.

DR. J. C. WARD
Dentist

Leduc, Phone 36. At Millet on Wednesday afternoons

SODA FOUNTAIN
SERVICE

Ice Cream Sodas, Fruit Sundaes and many Special Dishes.

GOOD MEALS and LIGHT LUNCHES

Cigars, Tobaccos

Fruits, Confectionery

MRS. W. J. VELLOW
Next to Parker's Meat Market

CASH HARDWARE

Whyte & Orr, Limited
E. J. Olesen, Mgr.
Phone 17 Millet

The forerunner of colds and grippe.

Heat and inhale Minard's and rub it on the throat and chest.

The great preventive. 61

MINARD'S "KING OF PAIN" LINIMENT

INTERESTING FACTS ABOUT ENGLAND

The principal cities of England are: London, with 7,000,000 inhabitants; Birmingham, 800,000; Liverpool, 763,-00; Manchester, 713,000; Sheffield, 470,000; Bristol, 361,000; Bradford, 250,000.

The Established Church of England is Protestant Episcopal, which has 2,500,000 communicants. The nonconformist churches have 2,000,000 members, and the Roman Catholics about the same number.

England's immense commerce is aided by an exceedingly large and efficient system of railroads amounting to a total of 2,500 miles centring in London, but covering the whole country, particularly in the north.

England has great resources of coal, but produces scarcely any of the precious metals. Of the other metals iron is the only one that is mined in large quantities. A thousand million dollars worth of coal is mined each year.

The churches of Great Britain have used laymen as preachers much more than has been done anywhere else. In the Wesleyan Methodist Church alone there are nineteen thousand local preachers.

The British railways last year carried 1,747 million passengers, and 335 million tons of goods. They consumed more than thirteen million tons of coal and nearly twenty-eight million pints of lubricating oil.

Many of the wayside inns of England have peculiar names. Here are a few of them noted by a motor tourist: "The Stump and Pie," "The Hare and Hounds," "The Plume of Feathers," "The Dog and Parson," "The Dun Cow Inn," "The Adam and Eve," "The Coach and Horses," "The Green Man." Unfortunately these places do little but sell liquor.

England has gathered together 130 little boys and girls whose bodies have for years lacked the essentials of health and placed them in a garden school at Stowey House, South Side, Clapham Common—the only school in Britain where sun cures are effected. Here the greatest of all healers, sun and air, join forces with the teachers. Body and brain are being given a chance. Each child has a desk and a chair. The lessons go on as quietly and efficiently as if this were an everyday schoolroom.

THINK IT OVER

If you wish men to respect you, be the man whom they cannot help but respect. Veneer counts for little in manhood.

The Farmer Market

TODAY the subject of markets, marketing conditions, and general distributing methods, is engaging the close attention of farmers, and in this connection the advice and assistance of his banker can be of invaluable help to every farm owner.

The Imperial Bank offers you sound advice founded upon study and experience.

Call and discuss your problems with our local manager.

Capital and Reserve $14,500,000.00

Total Assets $124,870,318.11

IMPERIAL BANK
OF CANADA

PELEG HOWLAND, President. SIR JAMES WOODS, Vice-President.

A. E. PHIPPS, General Manager.

5R

JUBILEE DAY CELEBRATION

Jubilee Day celebrations will be held at Millet on Thursday, June 30th. The local school will hold a Patriotic program during the forenoon, and at one o'clock a big parade will take place of pupils from all the schools of the district. The parade will start at the Millet school and end at the athletic grounds, where there will be a program of races and other sports. Those in the parade and all children present that day will be treated to ice cream on finishing the parade, and each pupil will receive a Canadian Flag.

The committees are sparing no pains to make this a day well to be remembered as the Diamond Jubilee of our Fair Dominion. Everybody welcome.

OUR GREAT DOMINION

"Mother of a mighty manhood,
Land of glamour and of hope;
From the Eastern sea-swept islands
To the sunny Western slope."

Some people are inclined to be impatient with the material progress that Canada is making, and to speak rather slightingly of what they consider the slowness of development of the Dominion. Such persons manifest an astounding ignorance of what is taking place around them—progress which would seem to be obvious to anyone who is not blind, deaf and dumb.

Canada can be considered as lacking in prosperity and as slow in material development only by comparison with conditions in the United States—by far the richest and most prosperous country the world has ever known. Compared with all the other countries of the world—the great republic alone excepted—Canada has achieved an enviable position by reason of the material prosperity and the rapidity of development. And in some directions Canada is making records which leave even our neighbors to the south far in the rear. The Canadian Business Research Bureau is responsible for the following figures, covering our operations for 1926, with a population of less than ten millions:

Canada mined minerals equal in value to the mining output of the United States when that country had a population of 38 millions.

Canada manufactured as much as the United States did when their population was 50 millions.

Our 1926 foreign trade was equal in volume to that of the United States when their population was 76 millions.

We did one-fourth as much export trade as the United States with only about one-twelfth of their population.

We had the largest favorable trade balance of any nation in the world—$400,000,000.

Canada spent $110,000,000 on the purchase of automobiles; and at the same time invested $560,000,000 in bonds and added nearly 100 millions to our bank deposits.

Notwithstanding a few croakers, there does not seem to be much the matter with economic conditions in Canada.—Revillon Monthly.

Wednesday, June 22, "Clean-up" Day at the Cemetery.

Use The Times' Want Ads. when you wish to buy or sell articles.

MILLET LOCAL NEWS

Miss Marion Graham spent the week-end at home.

* * *

Mrs. Miles spent Thursday afternoon with Mrs. Dowler.

* * *

Rev. Mr. Adams, of Edmonton, spent Sunday with friends in town.

* * *

Miss Molly Plant and Miss Edna Coles went to Edmonton on Thursday.

* * *

Mr. and Mrs. E. H. Smith, and Mr. Smith, Sr., motored to Edmonton on Thursday.

* * *

Millet took the Angus Ridge crew into camp the other night by beating them 5 to 4.

* * *

Messrs. John West and Victor Nordquist motored to Edmonton on Tuesday afternoon.

* * *

Mr. Richard Wagner made a trip by motor to Delburne on Saturday, returning on Sunday.

* * *

The Millet baseball team journeyed to Wetaskiwin on Friday and won out by a score of 9 to 1.

* * *

Messrs. Oscar and John Norditorp, of Blairmore, Alberta, were visitors in town on Saturday evening.

* * *

Mr. Fitz, Senior, is able to be out again after several months confinement to home through illness.

* * *

If you haven't heard the Millet Players in "When Jane Takes a Hand," do not miss this opportunity on June 24.

* * *

Mrs. Miles, who has been at the home of Mr. G. A. Wagner for the past year, left on Tuesday for Auctionton, Alberta.

* * *

Mrs. Louis L. Ayers and daughter, Mary, with Masters Orren and Harvey, visited friends at Bon Accord last week, returning on Monday.

* * *

Those who heard "When Jane Takes a Hand," by the Millet Players in April, will want to hear it again in Pinyon's Hall, on Friday, June 24th.

* * *

Mrs. A. B. Kembry, with Master Stanley, of Ponoka, and Mrs. J. E. Young, of Edmonton, are visiting their mother, Mrs. John Dinney, for a few days.

* * *

Remember the Date, the evening of Friday, June 24th. The Place, Pinyon's Hall, the Occasion, when the Millet caste presents "When Jane Takes a Hand."

* * *

Mr. Henry Young, of Hillside, left on Wednesday for Victoria, to attend the Convention of the Canadian Seed Growers' Association. He expects to be away about a month.

* * *

Among Thursday's visitors to the city were Mrs. Mitchell, Mr. and Mrs. Graham, Mr. and Mrs. H. Moffat, Mrs. Kent and Master Adrian, Mr. Max Browning and Miss Browning.

* * *

Mr. and Mrs. Carney, and Masters Norman and Jack, Mr. and Mrs. L. P. Wright and Miss Ruth and Master Ralph, spent Sunday afternoon at the home of Mr. G. A. Wagner, of Pieley Knog Farm.

* * *

The Women's Institute held an Ice Cream Social at the home of Mrs. P. Roop on Saturday, when Mrs. Heslup, delegate to the W. I. Convention recently yheld in Edmonton, gave a very comprehensive report.

* * *

Master Willie Ayers had the misfortune to have a piece of glass run into his foot the other day while playing at school. One of the boys quickly administered first aid, removing the glass and fixing everything up in good shape.

* * *

The Millet annual I.O.O.F. Dance will take place at Pinyon's Hall, on Friday, July 1st. No expense is being spared to make the event a success. The well known Brown's Hawaiian Serenaders, who broadcast from C. J. C. A., Edmonton, have been engaged. This is the first time that the Hawaiians have appeared in Millet.

That's What

"No, you can't see Mr. Snapper," snapped Mrs. Snapper to the political canvasser who called at the door.

"But," explained the man, "I merely wanted to find the party he belongs to."

"Well then," again snapped the lady getting ready to slam the door, "just take a good look at me."

Not So Good

New Office Boy: "I've added these figures up ten times, sir."

Employer: "Good boy!"

New Office Boy: "And here's the ten answers, sir."

One kind of contagion no Board of Health objects to is—smile contagion.

We get to know some of the news, but not as much as we would like. Phone your news to 27, or write and address it to The Times.

Wednesday, June 22, "Clean-up" Day at the Cemetery.

WOMEN'S INSTITUTE

The June meeting of the Women's Institute was held at the home of Mrs. W. Woods on Wednesday afternoon, with twenty-six present.

The usual business routine was carried through and measures taken to afford relief for settlers coming to the district fro mthe dry areas of Alberta.

The July meeting will be held at the home of Mrs. Carl Rodney.

A pleasant hour over the tea cups was spent at the close of the meeting.

SMILES

"Sir, would you give five dollars to bury a saxaphone player?"

"Would I? Here's thirty bucks. Bury half a dozen."

Binks: "What's good for my wife's fallen arches?

Doc.: Rubber heels.

Binks: What with?

Some folks expend more effort in trying to avoid work than it would take to do the job.

Here's a New One

"Mother, here's a man at the door with a parcel for you."

"What is it?"

"It's a fish, mother, and it's marked C.O.D."

"Then tell the man to take it right back to the dealer. I ordered trout."

Happy is the wife when the marriage is "fifty-fifty"—that is when wifey spends fifty every time hubby earns it.

RIPPLING RHYMES

By Walt Mason

At The Barber's

I journey to the barber's shop to sacrifice my goodly crop of red and tangled hair; the barber's chair invites repose and I can shut my eyes and doze in peaceful comfort there. With skillful hands the barber smears his lather and applies his shears and eke his razor keen; he does his divers stunts with zeal and doesn't offer any spiels or jokelets in between. His tasks in silence he pursues, and doesn't say I need shampoos or coal oil on my hair; he doesn't argue to assure the merits of his dandruff cure, a compound rich and rare. He lets me slumber while he kills the whiskers on my pallid gills, he lets me dream and snore; and he and all his merry men request that I shall come again, when I go out the door. The barber of the olden days exhausted all his strength in praise of things he had for sale; he talked a blue and yellow streak while he was shaving chin and cheek, to earn his little kale. He had rich ointments which would grow new hair upon the ancient bean whose baldness was a crime, and dyes imported which would make one's sideboards a new lustre take, and unguents sublime. That sort of barber is no more; on some remote and goldenshore he plays his shining lute; the modern barber does his trick with hands responsive, skilled and quick, the while his mouth is mute. Thus things grow better all around, and some improvements always found where'er we chance to gaze; yet there are people who deplore the death of things they knew of yore, who mourn for olden days.

LIVER TROUBLE BILIOUS SPELLS

Would Be Laid Up

Mrs. J. M. Grant, Sault Ste. Marie, Ont., writes:—"For years I was troubled with my liver. I used to have had bilious spells and would be laid up for a week at a time. Then I would get constipated and the only thing I could get to help me was

MILBURN'S LAXA-LIVER PILLS.

Now I am never without them in the house."

They are small and easy to take, and do not gripe, weaken or sicken. Price, 25c. a vial at all druggists and dealers, or will be mailed direct on receipt of price by The T. Milburn Co., Limited, Toronto, Ont.

MILLET WANT ADS.

FOUND—A sum of money near White Musk Creek, half mile east of the Baptist Church, on June 12. Apply to Graham's Drug Store, Millet. 13-3tn

ESTRAY—From west of Millet, about April 5th, 3 white and 3 bay horses, all branded; some had halters on; likely travelling south and east; suitable reward for information leading to recovery, by notifying A. P. Mitchell, Millet. 5-tfn.

Cook's Regulating Compound

A safe, reliable regulating medicine. Sold in three degrees of strength—No. 1, $1; No. 2, $3; No. 3, $5 per box. Sold by all druggists, or sent prepaid on receipt of price. Free pamphlet. Address: THE COOK MEDICINE CO., TORONTO, ONT. (Formerly Windsor)

FLY X--IT

SOLVES YOUR FLY TROUBLES

MONEY BACK GUARANTEE

Flies and mosquitoes cause discomfort, worry, loss of milk flow and loss of revenue.

Solid Comfort, Peaceful Grazing, Quiet Rest, More Milk, More Money

A Wonderful Discovery

One Application Good for Several Days.

Ask at the Drug Store for Circular

Sold at

GRAHAM'S PHARMACY

J. R. K. Graham, Phm.B. Druggist and Stationer

MILLET MEAT MARKET

GOOD MEAT

ROCK BOTTOM PRICES for BEST QUALITY MEATS

GOOD SERVICE

A. H. PARKER

PHONE 9 THE RELIABLE BUTCHER MILLET

STAR THEATRE

MILLET

THURSDAY, JUNE 16

WALLACE BEERY and RAYMOND HATTON in

"WE'RE IN THE NAVY NOW"

Comedy Attraction—"DAILY DOZEN"

FOX "News of the World"

THURSDAY, JUNE 23

A tremendous Moving Picture Production

"STELLA DALLAS"

Comedy News of the World

LOOK!

YOUR GROCERIES

ARE THE MOST IMPORTANT THINGS YOU BUY and should always be of dependable quality. That is the kind we handle, and it is a pleasure for us to serve you, as we know we are giving satisfaction.

See the new line of Clothing, Boots and Shoes just received

These were bought at a low price and our customers get the benefit.

YOU SAVE MONEY BY BUYING FROM

COHEN'S

MILLET

FRIDAY EVENING, JUNE 24

Pinyon's Hall, Millet

"WHEN JANE TAKES A HAND"

CASTE OF CHARACTERS

JANE DARE—A Daughter of Old Virginia .... Mrs. P. I. AIKENS
HENRY DARE—Her Father .... J. B. CHRISTIE
MAMMY JOSEPHINE—A Devoted Servant .... Mrs. J. B. CHRISTIE
ARCHIE—A Little Black Imp .... N. DE ALEXANDRA
MRS. POFFINGTON—Jane's Aunt .... Mrs. D. S. McGIBBON
AMELIA POFFINGTON—Jane's Cousin .... Miss M. AIKENS
MRS. BATES—Housekeeper for Poffington's .... Miss A. SMITH
JAMES MASON MORTIMER—Otherwise "Jimmie" .... C. A. KENT
JOHN MORTIMER—Jimmie's Dad .... W. MILLER
MRS. JENKINS—With Social Ambitions .... Mrs. H. MOFFETT
HENRIETTA JENKINS—A Copy of Her Mother .... Mrs. C. A. KENT
MR. SMITH—A Paying Guest .... H. STUART
MR. PENDLETON—Not Too Old for Romance .... H. MOFFETT

ACT I.—The Home of the Dare's, in Virginia. One day in Summer.
ACT II.—The Home of the Poffington's, in New York. In September.
ACT III.—The same. A month later.
ACT IV.—The same. A few days later.
Finale

GOD SAVE THE KING

ASK FOR MILLET BREAD

BAKED AT

THORN'S BAKERY

MILLET - - ALBERTA

ANGUS THEATRE

FRIDAY, 8 P.M. SATURDAY, 2:30, 7:30, 9:30 P.M.

"DRUMS OF THE DESERT"

A Zane Grey picture of the great outdoors

Comedy and Review

MONDAY AND TUESDAY June 20 and 21

CLARA BOW in

"ROUGH HOUSE ROSIE"

A fast moving comedy of cabarets, amusement parks, stage doors and boxing rings, all brought deftly together by the "IT" girl.

Comedy and News

WEDNESDAY ONLY June 22

"LOVE'S GREATEST MISTAKE"

Liberty Magazine's 1927 Exploitation Special, even greater than "Mannequin.' Portraying the intimate private life of a pretty back home girl in the big city.

Also Local Artists in an Excellent Program

THURSDAY AND FRIDAY June 23 and 24

ROD LA ROCQUE in

Special! "RESURRECTION" Special!

One of the ten greatest novels of all time, from the pen of Leo Tolstoy. It rings with the heroic re-birth of a man's love and a woman's redemption to honor and virtue.

Two Comedies

ANNOUNCEMENTS

***For Twinkler's Dance Orchestra phone Jack Hurrell, No. 92. tf

* * *

***Zane Grey's "Drums of the Desert' will be seen at the Angus Theatre on Friday and Saturday of this week.

* * *

***A dance will be held in Fred Kaiser's new barn, near Gwynne, on Friday evening, June 24. Good music and an enjoyable time is assured. 13-21

* * *

***The Mutual Creamery take this opportunity of thanking Pool farmers (who have been obliged to deliver to the Pool Creamery) for their patronage.

* * *

***The Twinklers Orchestra announce that they will give a jitney dance every Saturday night in Pinon's Hall, Millet, commencing June 18. 13-2tn

* * *

***The Elks' Moonbeam Orchestra (originally Twinkler's) under the management of Herb Chandler, are open for engagements. Phone V. Miquelon, 14. 13-tfn

* * *

***The Altar Society of the R. C. Church will hold a Food and Tea Sale in the premises next to White and Orr, Limited, on Saturday, June 18, from 3 to 6 o'clock. 12-2tn

* * *

***The Scandinavian Hospital Aid are holding a tea and food sale in the rooms next to the Sanitary Meat Market, on Saturday, June 25, from 3 to 6. Everybody welcome. 13-1tn

* * *

***The Ladies' Aid of the Wang Church will hold a sale of fancy and useful articles on the church grounds on Wednesday, June 22. Miss Groseth, a missionary from China, will speak at 1:30 p.m.

* * *

***A Liberty Magazine surprise story "Love's Greatest Mistake,' will be seen on the screen at the Angus Theatre for one day only, June 22. Do not forget that this is also local artist night.

* * *

***Big Sports Day at Angus Ridge Community Hall, Wednesday, June 22. Baseball tournament, horse races, tug of war, foot races and other sports. First ball game at 12:30. Dance at night. 13-1tn

* * *

***"Resurrection," starring Rod La Rocque, with Dolores Del Rio, is a tremendous picture of ruthless Russia under the Cossack lash. A thrilling emotional drama from Tolstoy's famous classic. It will be seen at the Angus Theatre, on Thursday and Friday, June 23 and 24.

***Clara Bow, the "IT" girl, will be seen in her latest success "Rough House Rosie,' at the Angus Theatre, on Monday and Tuesday, June 20-21.

* * *

***Gwynne Stampede will be held on Tuesday, Wednesday and Thursday, July 5, 6, 7. $2000 will be offered in prizes. A full list of cowboy events as broncho riding, wild horse racing, saddle horse racing, wild milking contests, etc., will be on the program. There will also be a baseball tournament and a bowery dance each evening. The Coal Lake 'Boys' Band has been engaged for the occasion. Remember the date.

Obituary

CHARLES NOWOCZIN

One of the old-timers of the Pleasant Prairie district passed away on Thursday last, June 9, at the age of 70. Mr. Nowoczin was born in Germany in 1857. After a stay of 20 years in Poland, he came to Canada, residing near Wetaskiwin for the remainder of his life. He leaves to mourn his demise nine sons and four daughters. The funeral took place at the St. John's Ev. Lutheran church at Pleasant Prairie, the services being conducted by the Rev. H. G. H. Klingbell. A large crowd of friends gathered to pay their last tributes of respect to an old and esteemed friend. The pallbearers were G. Woitt, L. Woitt, Sr., A. Feldberg, R. Feldberg, Sr., K. Krause and L. Forth.

MARY LARSON

A shadow was cast over the community when it was learned that Miss Mary Larson, who had been teaching out at Quesnel, B. C. ,had passed away. About a month ago Miss Larson was thrown from a horse, receiving injuries which proved fatal. The funeral is to be held Thursday at 2:30 p.m., from the Swedish Baptist church. Rev. Myers has charge of the service.

BORN

CLARK—In Millet, on the 9th inst., to Mr. and Mrs. John M. Clark, a son.

LUMBERDING—At Battle Lake on the 12th inst., to Mr. and Mrs. A. Lumberding, a son.

JOHNSON—At Duhamel, on the 14th inst., to Mr. and Mrs. Wm. Johnson, a son.

KEHOE—To Mr. and Mrs. T. Kehoe, on the 13th, inst., a daughter.

You would not be ashamed of your stationery if it had been printed at The Times office.

We Have a Car of

Star Cars

in Fours and Sixes

Of Open and Closed Styles

In Stock which we will Sell at

REDUCED PRICES

These are the latest Models of Star Cars and we guarantee the buyers the usual service on any of these cars.

WE ARE DISCONTINUING THE SALE OF STAR CARS

If interested call and see the latest Stars before buying.

McCallum & Anderson

Wetaskiwin

Church and Sunday School

IMMANUEL CHURCH, WETASKIWIN

The services on Sunday will be as follows:

11 a.m.—Sung Eucharist and Sermon. Preacher, the Vicar.

Everybody welcome.

Rev. D. D. Macqueen.

ST. JOHN'S EV. LUTHERAN PLEASANT PRAIRIE

Rev. H. G. H. Klingbeil, B.A., Pastor

Saturday, June 18—

9:30 a.m. School.

Sunday, June 19—

10 a.m.—Sunday School.

11 a.m.—Service.

At Porto Bello

3 p.m.—Sunday School.

4 p.m.—Service.

All are welcome.

SCANDINAVIAN BAPTIST

P. M. Meyer, Minister

Sunday, June 19 —

Wetaskiwin—Sunday school, 11 a.m. Gospel service 8 p.m.

Crooked Lake School—Gospel Service, 3 p.m.

Monday, June 20—8 p.m., Young People's meeting at the home of A. Brandt, Offerdale.

Tuesday and Wednesday, 8 p. m.—Prayer meetings in Wetskiwin.

Wednesday—Prayer meeting at Nashville Church.

MISSIONARY ALLIANCE, GWYNNE

Reuben Pearson, Pastor

Sunday, June 19—

Sunday School at 1:30 p.m.

Afternoon service at 3 p.m.

Evening service at 8 p.m.

Prayer service at the church, Thursday, June 24, at 8 p.m.

THE SALVATION ARMY

Capt. L. Joyce

Sunday, June 19—

Holiness Meeting, 11 a.m.

Salvation Meeting, 7:30 p.m.

Hear Capt. and Mrs. Middleton ,of Alberta Division Headquarters.

Everybody welcome.

ZION EV. LUTHERAN

Rev. Arthur Appelt, Pastor

Sunday, June 19—

10:15 a.m.—(German) Confession.

10:45 a.m.—(German) "Is there a hell?"

Holy Communion.

2:30 p.m.—Sunday School.

7:30 p.m.—English, "Hypocrisy and False Doctrine."

Friday, June 17, 7:45—Y.P.S. in the church. Bible Study.

Saturday—School at 9:30 a.m.

Everybody is welcome at our services. Children not attending elsewhere are invited to our Sunday school.

MALMO AND NEW SWEDEN

Enoch B. Swanson, Pastor

Malmo—

Sunday, June 19 —

10:30 a.m.— Sunday School.

11:30 a.m.—Gospel Service. Evangelist Edw. Anderson from Stillwater, Min., will be with us all week and preach at all these services.

8 p.m.—Gospel service in the English language.

Evangelstic Services on June 20, 21, 22, 23, 24, 26, every night, 8 p.m. Come and bring one or more.

Wednesday afternoon, June 22, at 2 p.m. the Ladies Aid of the Malmo Mission Church will meet at the home of Mr. and Mrs. Bradenburg, in Wetaskiwin. You are welcome.

New Sweden—

Friday evening, June 17, 8 p.m. Y. P. Bible study and prayer meeting. We expect every member present with our Bible. A hearty welcome to nonmembers also. Come.

Sunday, June 19—

10:30 a.m.—Morning Service.

11 a.m.—Communion Service.

No evening service, as you are welcome with us at Malmo, where Rev. Edw. Anderson will speak. Do your best in coming and bringing someone with you.

FIRST UNITED CHURCH

Minister—Rev. A. L. Elliott, M.A.,B.D.

Sunday, June 19—

10 a.m.—Sunday school.

11 a.m.—"Lent to the Lord." Anthem "I will Praise the Lord," Fearis.

7:30 p.m.—"God's Little Things." Anthem: "Love Divine," Wilson.

The Sacrament of Baptism will be administered at the morning service if required. The Sacrament of the Lord's Supper will be observed at morning service on Sunday, June 26.

Come to Church.

ANGUS RIDGE

Sunday, June 19—

2:30 p.m.—Sunday School. A class for everybody. All welcome.

JOHN KNOX

Sunday, June 19—

2:30 p.m.—A service of worship for all the community, followed by Sunday School. Rev. A. L. Elliott will be in charge.

Renew your subscription to the Wetaskiwin Times now.

Expert Watch, Clock & Jewelry Repairing

Also Trans-Atlantic Steamship Tickets for sale.

M. AMUNDSON

YOUR JEWELER

Neighborhood NEWS

GWYNNE

Mr. A. R. Inglis and Mr. Ed. Johninson made a business trip to Buck Lake last week.

A number from here attended the dance at Leduc on Thursday evening and report a good time.

Miss Johnson, of Strome, is visiting in our vicinity.

The baseball game between Malmo and Gwynne was real interesting and resulted in favor of the Gwynne boys. It was a tie till the eleventh inning and Gwynne broke the tie.

Mr. Chris Margard and E. Effert motored to Battle Lake on Sunday.

Mr. O. McKenna, of Malmo, visited at J. McKenna's on Sunday.

A. R. Inglis has purchased a Ford car.

Mrs. Stroud, of Staverly, who has been spending the past month with her sister, Mrs. Ed. Holtner, returned to her home last week.

Miss Florrie Maygard is spending a few days at Wainwright.

Misses Helen and Adeline Denton spent Sunday in Edmonton.

Mr. W. Kawink has purchased a new Chevrolet touring car.

The regular meeting of the Gwynne Sunshine Club will be held at the home of Mrs. Holtner on Saturday, June 25th. Everybody welcome.

HILLSIDE

The June meeting of the U.F.W.A. was held at the home of Mrs. F. Loader. Ten members answered the roll call and three visitors were present. Arrangements were made for serving dinner and lunch at the U.F. A. Picnic on the 18th. Mrs. H. Marr gave an interesting paper on the "Laws of Insurance." Mrs. T. H. Howes spoke on "Making the best of the Garden." This was followed by Birthmonth guessing. A collection was taken in aid of the Red Cross. Mrs. Harvey was given a warm welcome by all present. At the close of the meeting a social hour was spent. The July meeting will be held at the home of Mrs. M. J. Howes and the Roll Call to be "Something Canada May be Proud of."

The June meeting of the Junior U. F.A. will be held at the Schoolhouse on the evening of the 24th, instead of the regular night, the 17th. It is expected that the report of the delegate to the Young People's Convention will be given. Visitors are always welcome.

Mrs. Jas. Pritchard, of Edmonton, is visiting her daughter, Mrs. E. R. Hoskins.

Messrs. Hemphill and Hoskins were visitors to Wetaskiwin Tuesday.

A number took in the W.I. picnic and social last Saturday, which was held on the lawn of R. P. Roop, of West Liberty.

All roads lead to Hillside School on Saturday, the 18th. Sports for old and young.

Mrs. Manders, of Edmonton, spent a few days at the home of Mr. and Mrs. E. R. Hoskins.

A number of the U.F.A. members were visitors to a neighboring local on Saturday evening.

HOBBEMA

Two of the oldest inhabitants of the Reservation passed away last week. The first to go to the Happy Hunting Ground was Mary, beloved wife of John Rabbitt, who died on Tuesday, and was buried at Bull's Cemetery Wednesday. She was 50 years of age. Te service was conducted by Chief Samson, and there was a large attendance, not only from Samson's Band, but also from the Bull and Ermineskin Bands. She was born on the Reserve and was sick about a week with the 'flu. She leaves five sons and three daughters.

The other old-timer to go to her long home was Mrs. Ayiwasttin, who died on the 8th inst., at the age of 65 years, and who was also born on the Reserve. Deceased was a sufferer for several months with paralysis. She was a member of the Ermineskin Band. The funeral was conducted by a Roman Catholic priest and the remains were interred in the Ermineskin Cemetery. Deceased leaves two daughters and one son. She was the wife of one of the chiefs, who died some time ago, and was also the mother-in-law of David Headman.

Some men who stand on their dignity give evidence of not having much else to stand on.

YOU NEVER PAY MORE AT

ABOUSSAFY

PHONE 86

BANNER

PHONE 4

THE FOLLOWING PRICES ARE GOOD AT BOTH STORES FOR

Saturday, Monday and Tuesday

CORN Aylmer Choice. No. 2 3 Tins for 6 Tins for 95c **49c**

LARD Pure, Swifts' Gainers' or Burns. 10lb. Pail **1.98**

SYRUP Rogers'. 5 lb. Pail **45c**

JAM Climax. Per Tin **48c**

PICKLES Argood. Sweet. Per Quart **43c**

Oven-kist

THE MODERN ARROWROOT

38¢ PER POUND

It contains malt—to aid digestion! Lime—to strengthen growing bones! Canada's newest, tastiest and most nutritious biscuit. Children love them!

Include Oven-kist Biscuits in Your Order

Last Call

to Brody's Great Sale

LAST DAY OF SALE SATURDAY, JUNE 18

Hundreds of people have expressed their satisfaction about the quality and value of the merchandise we have at this sale, and hundreds have taken advantage of the great savings we offer at this sale. Be sure and attend this sale. Many dollars in savings are awaiting you.

Here are a few of the Attractive Prices at this Sale

MEN'S GARTERS Wide elastic web **19c**

MEN'S FOUR-IN-HAND NECKTIES **45c**

MEN'S KNITTED NECKTIES **17½c**

MEN'S RUBBER OR LEATHER BELTS **19c**

MEN'S WORK PANTS Strong Cotton **1.39**

MEN'S BLUE SERGE DRESS PANTS **3.95**

BOYS' BLOOMER PANTS Wool tweed and other materials All sizes **1.50**

BOYS' LONG PANTS Made up of fancy tweed **2.75**

BOYS' HEAVY MOLESKIN PANTS Dark Shade Sizes 25 to 28 **1.65** Sizes 29 to 33 **1.75**

MEN'S DRESS SOX Fancy Designs **35c**

MEN'S BROADCLOTH SHIRTS **1.50**

MEN'S B.V.D. UNDERWEAR **75c**

BROWN JERSEY GLOVES **15c**

BOYS' COMBINATION UNDERWEAR **69c**

MEN'S CAPS Big assortment **95c**

MEN'S DRESS SHOES Mahogany Calf Leather **3.75**

MEN'S HORSE-HIDE FACED GLOVES **69c**

MEN'S DRESS SHIRTS Priced very low at this sale From **75c** up to **3.95** $1.50, $1.69, $1.75, $1.95, $2.25

ENTIRE STOCK OF MEN'S AND BOYS' SUITS ON SALE Men's Suits priced from **9.95** to **29.75**

BOYS' LONG PANT SUITS Of high grade manufacture **9.75** to **12.50**

MEN'S TWEED PANTS **1.65, 1.98, 2.25**

MEN'S MERINO COMBINATIONS **1.45**

MEN'S DRESS OXFORDS Black or Brown **3.69**

YARD GOODS AT GREAT SAVINGS

54 inch Sateen **53c**

36 inch Floral Drapery Material **22½c**

Good Quality Print **15c**

Japanese Crepe, different colors, at **15c**

Canvas Footwear for the Whole Family at Great Savings

ALL CREPE SOLES

Men's Shoes **1.18**

Ladies' Slippers **95c**

Misses, 11 to 2 .... **83c**

Childs' 5 to 10½ **69c**

YOU NEED one of our

SCREEN DOORS and SCREEN WINDOWS

Phone us and we will come and show you how little it will cost to build that new house, barn, addition, or do that repair job.

Let us show you our stock of Plaster Board and Cedar Fence Posts.

Imperial Lumber Co., Limited

PHONE 12 H. G. FINCH, Manager

See Our Watch Values!

Something new in 40.6 m.m. size in a price range of

$15.00

$20.00

$25.00

A 15 jewel movement in nickle 10 year and 20 year cases

We are in a position to handle your repairs as promptly as thoroughness and accuracy will allow, and our prices are always reasonable.

Bring in your watch or clock for service with satisfaction.

H. R. FRENCH

C.P.R. WATCH INSPECTOR

Half dozen Rogers' Teaspoons $2.00

We Invite Comparisons

of QUALITY GOODS at LOWEST PRICES

GROCERIES

Our large turnover of Staple Groceries assures you a choice, fresh, up-to-date stock at all times.

DRY GOODS

Our large stock of Staple Dry Goods assures you a wide selection in variety and quality.

HARDWARE

We carry a complete stock of Fencing, Nails, Paints, Oils, Etc.

EMERSON MACHINERY

The U.F.A. Store

PHONES 32 and 54